

GENERAL NOTES

- REFER TO SHEET A2-01-A2-02 FOR FLOOR PLANS.
- REFER TO SHEETS A3-31-A3-32 REFLECTED CEILING PLANS.
- REFER TO SHEET A0-20 FOR FINISH LEGEND.
- REFER TO SHEET A0-10 FOR PARTITION TYPES.
- REFER TO GO 11 FOR ADA MOUNTING HEIGHTS AND STANDARDS.
- REFER TO SHEET A8-50 FOR INTERIOR MILLWORK DETAILS.
- REFER TO ELECTRICAL FOR LIGHTING FIXTURE SCHEDULE.
- REFER TO PLUMBING FOR PLUMBING FIXTURE SCHEDULE.
- PROVIDE FIRE RETARDANT WOOD BLOCKING, BEHIND WALL PANELS, AS REQUIRED FOR ATTACHMENT OF MILLWORK, EQUIPMENT, TOILET PARTITIONS, GRAB BARS, SIGNAGE, RAILINGS, TVS AND MONITORS.
- PROVIDE SILICONE SEALANT AND BACKER ROD ALL AROUND DOOR FRAMES, WINDOWS, ALL CONTROL JOINTS AND MATERIAL TRANSITIONS.
- U.N.O. ALL TRANSITIONS AT DOORS TO BE CENTERED.
- CUT ALL WALL MATERIALS TO FIT AROUND ELECTRICAL FIXTURES.
- FURNITURE AND EQUIPMENT SHOWN FOR GRAPHIC PURPOSES ONLY. O.F.C.I. U.N.O.
- U.N.O. ALL INTERIOR DIMENSIONS ARE TO A FACE OF GYPSUM BOARD, CEMENT BOARD, OR E-CENTERS OF COLUMN.
- FIELD VERIFY ALL CONDITIONS AND REPORT ANY DISCREPANCIES TO ARCHITECT/ENGINEER BEFORE WORK COMMENCES.
- ALL DOOR HARDWARE SHALL BE ANSI 1117.1 COMPLIANT.
- ALL EQUIPMENT, MILLWORK, SIGNAGE, AND RAILINGS SHALL BE INSTALLED IN COMPLIANCE WITH THE AMERICANS WITH DISABILITIES ACT AND CALIFORNIA REGULATIONS/CODES.
- ALL MILLWORK SHALL BE CONSTRUCTED USING 9-PLY PLYWOOD, BUTT JOINTS, EDGE BANDING, PARTICLE BOARD, OR MDF. WALL NOT BE ALLOWED ON ANY MILLWORK ITEM.
- ALL EXPOSED TO SIGHT INTERIOR AND EXTERIOR SURFACES SHALL BE LAMINATED.
- USE OF "EXTRA HEAVY" OR "HEAVY DUTY" MATERIALS IS CONSIDERED APPROPRIATE. CONTRACTOR SHALL USE THAT WHICH IS SPECIFICALLY CALLED FOR. NO SUBSTITUTIONS WILL BE ALLOWED WITHOUT PRIOR WRITTEN APPROVAL FROM HAS DEPARTMENT REPRESENTATIVE.

ELEVATION LEGEND

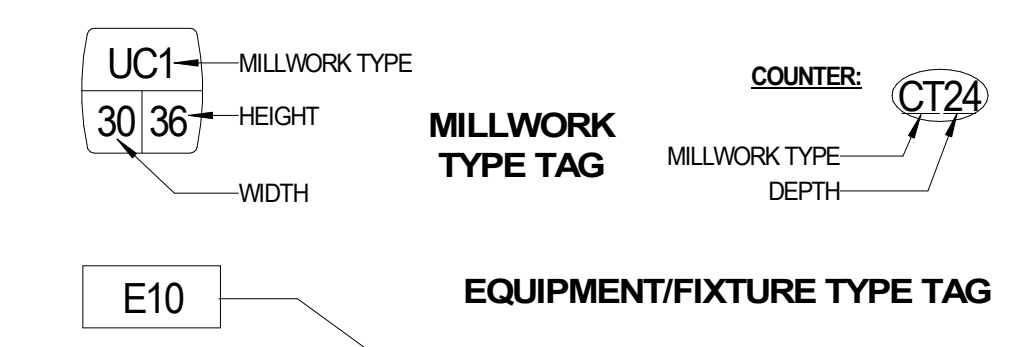

SIGNAGE

- LETTERING (TYPEFACES)/SYMBOLS/ARROWS:
- L5 | Pedestrian Wayfinding Typeface: Cleanview Text Medium
 - L6 | Supplemental Typeface: Cleanview One Book Condensed
 - S1 | Arrow(s) use only official HAS wayfinding arrows
 - S2 | Universal Symbols: use only official HAS wayfinding symbols
 - W1 | Watermark Graphic: use only official HAS "globe" vector art (art can be extracted from digital version of this drawing)

- COLORS:
- NOTES: "T" = digitally printed colors on 3M 7725-20 White unless otherwise noted; "P" = Mathews Acrylic Polyurethane (MAP) paint (or equal), satin finish; "V" = 3M vinyl films (or equal); "T" = tactile
- V4.1 | White: 3M 7725-20 White Opaque
 - D5 | Dark Gray: PMS 433C
 - D7.2 | Med. Gray: PMS 431C
 - D17 | C Blue: PMS 300C
 - D23 | Train Yellow: PMS 395C
 - D6 | Med. Dark Gray: PMS 432C
 - D18 | C Watermark: PMS 294C
 - D24 | Train Watermark: PMS 3975C

DIGITAL SIGNAGE:

- DS1 | Smart Restroom Digital Signage: 32" Display to be installed over T04 per mfr recommendations. Align edge at vertical joint as shown in elevation. Mount top of display at 88" AFF, O.F.C.I. Typ.
- DS2 | Legend Watermark PAC 525 In-Wall Box by Chief or equal. Recessed into existing partition. Inset to align w/ WPS Edge Trim FM402 per MFR. Align edge at vertical joint as shown in elevation. Coordinate mounting height w/ DS1. Typ.
- DS3 | Provide 100-240V 50/60-Hz duplex power outlet and Cat5 Cable with faceplate for access to DS1. Typ.

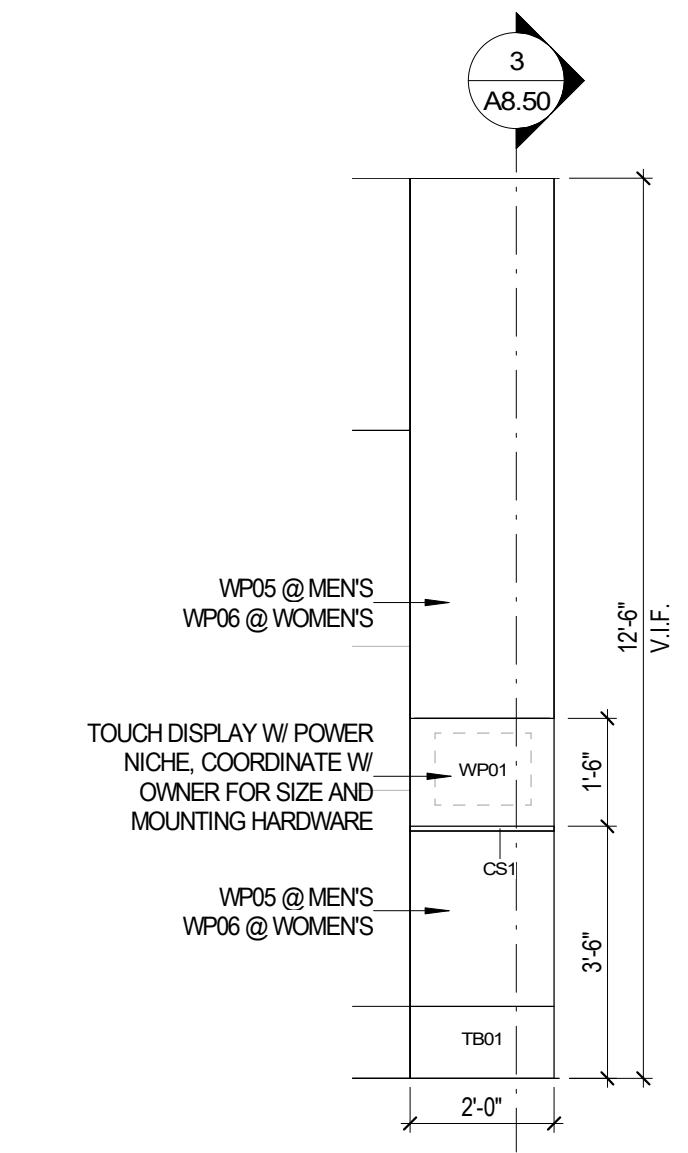

TYP. CUSTOMER SERVICE DISPLAY STATION 38" x 1'-0" 4

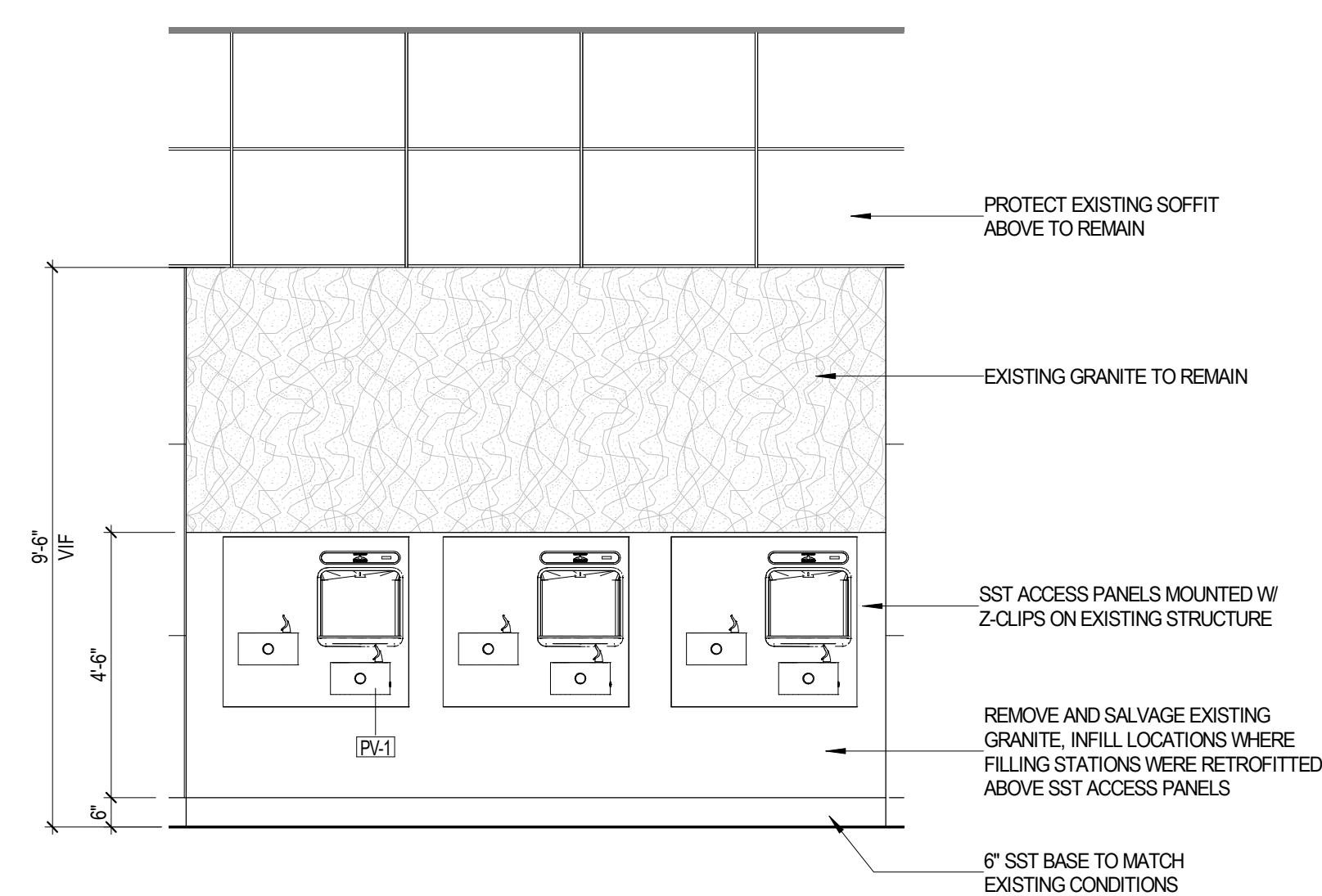

TYP. DRINKING FOUNTAINS 38" x 1'-0" 3

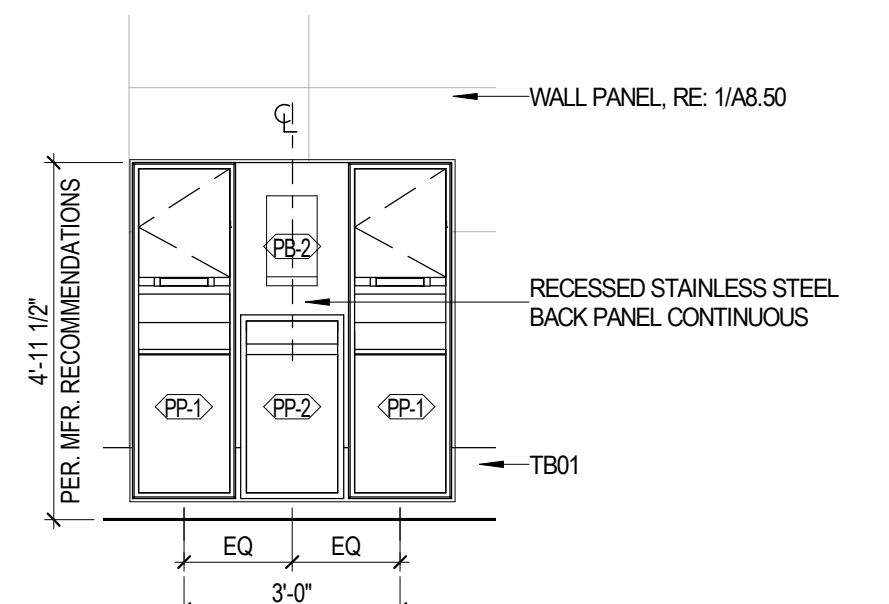

ENTRY/EXIT STATION ELEVATION 38" x 1'-0" 7

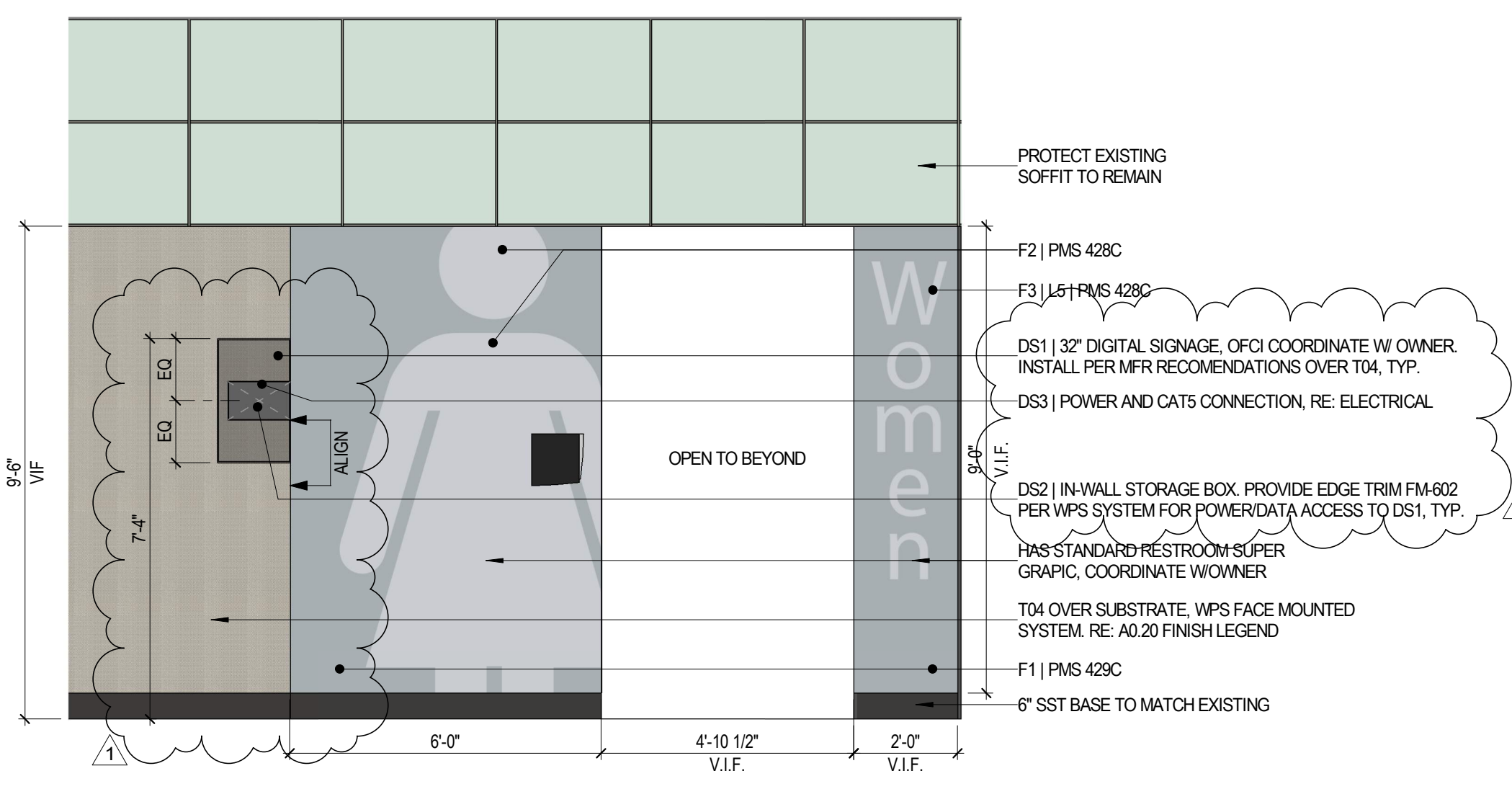

TYP. WOMEN'S ENTRY 38" x 1'-0" 6

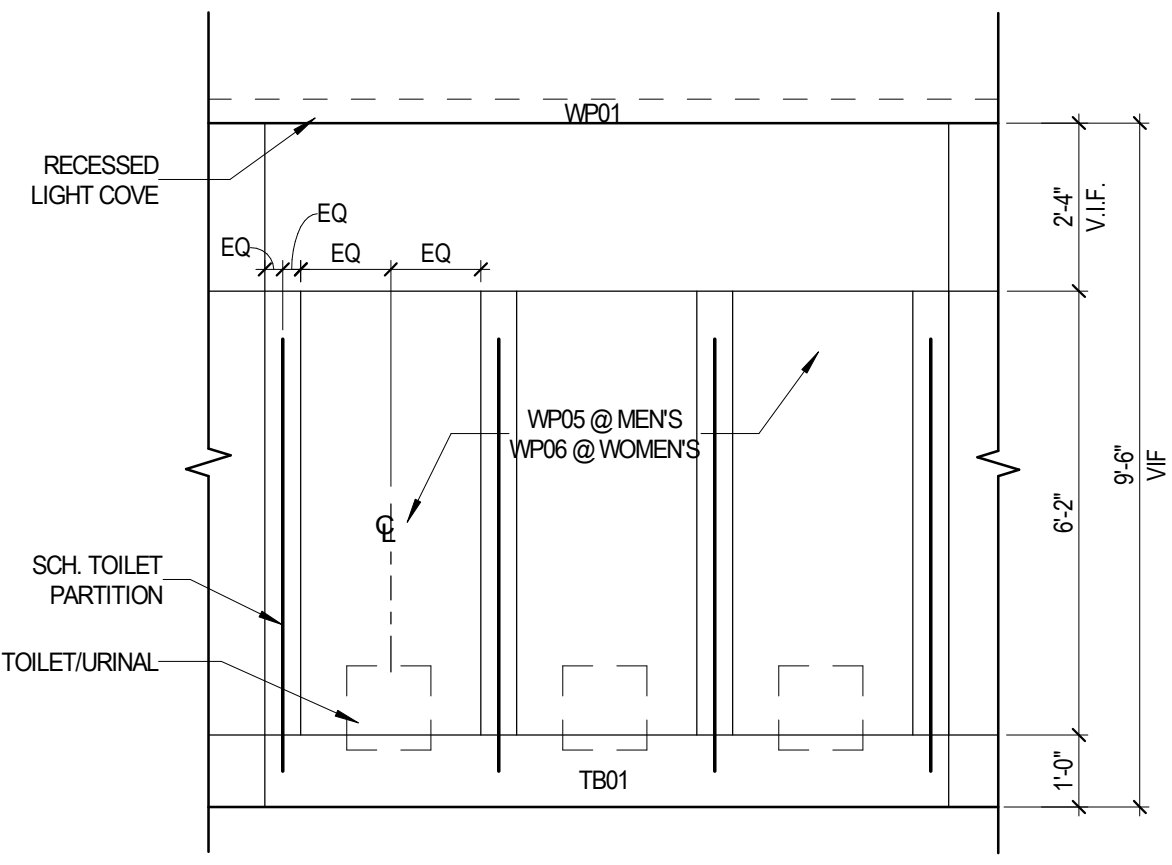

TYP. WALL PATTERN @ TOILETS/URINALS 38" x 1'-0" 2

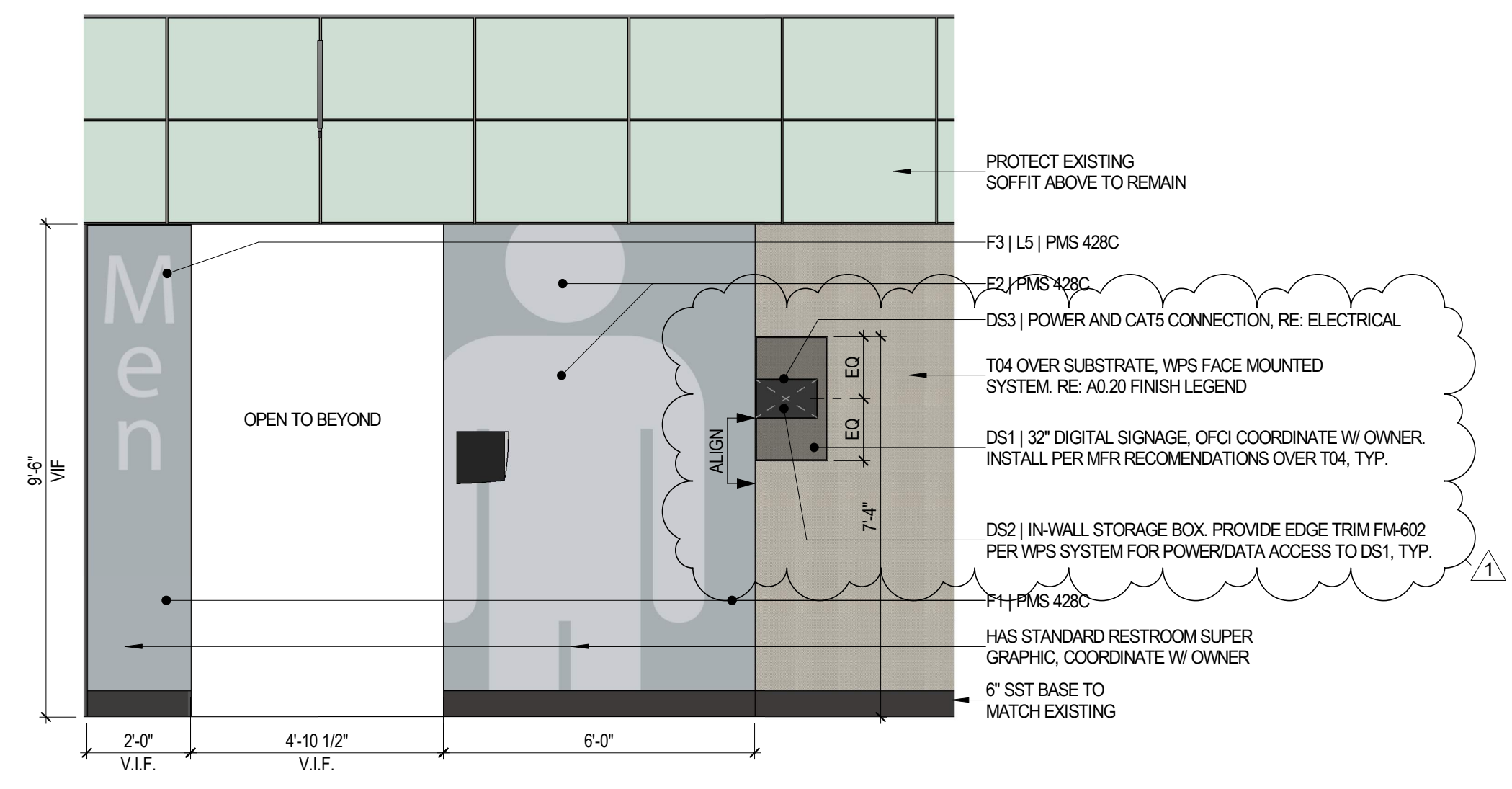

TYP. MEN'S ENTRY 38" x 1'-0" 5

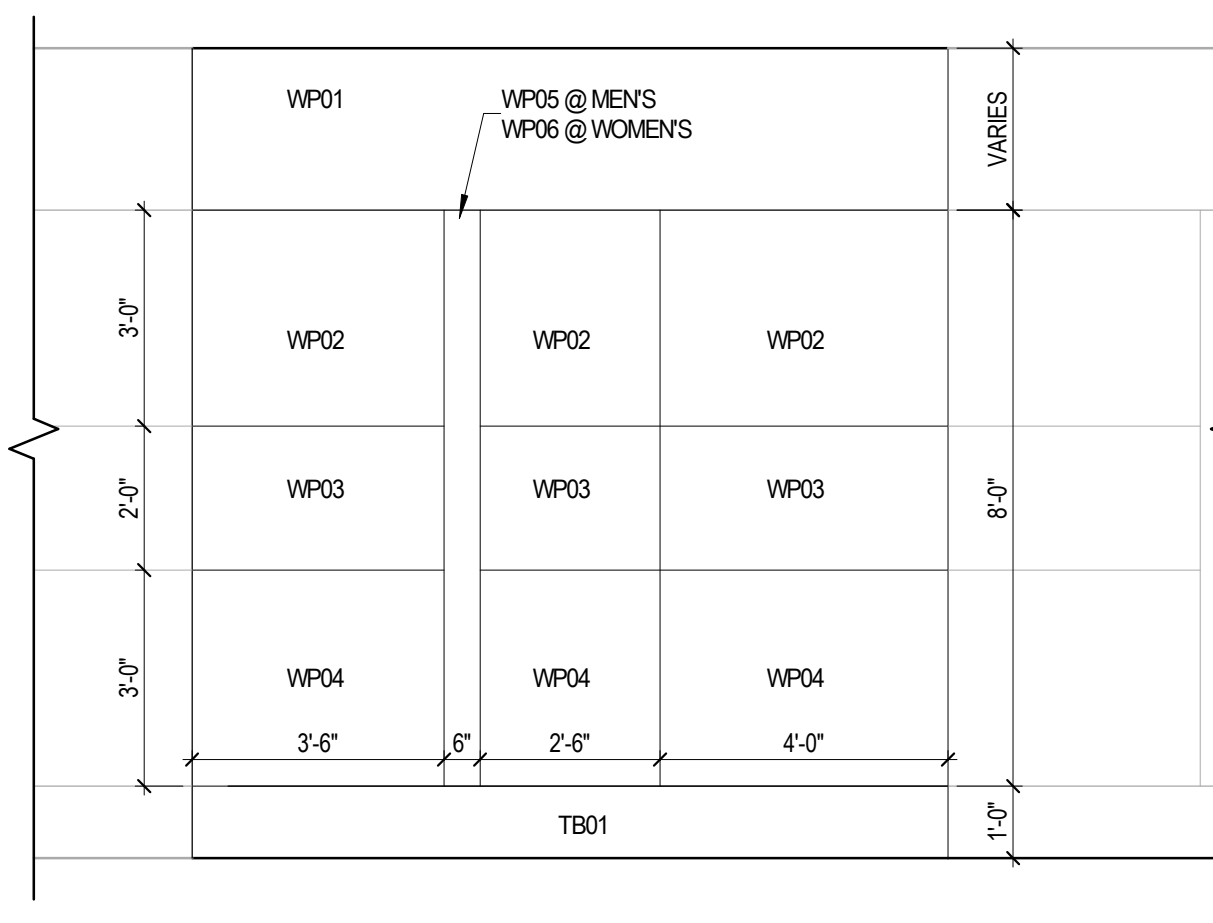

PANEL FINISH:
WP01 - PURE WHITE A05.0.0
WP02 - WINTER GRAY A21.1.0
WP03 - MD GRAY A21.5.1
WP04 - NATURAL SLATE NA18
WP05 - STEEL BLUE A24.4.1
WP06 - CYCLAM A17.3.5

NOTE:
WALL FINISH TO BE CONTINUOUS THROUGH RESTROOMS EXCEPT WHERE NOTED ON URINAL AND TOILET WET WALLS

TYP. WALL FINISH PATTERN 38" x 1'-0" 1