



FLOOR REPLACEMENT ELEVATED TRAIN STOPS - 2800 N TERMINAL ROAD, HOUSTON, TX 77032	
IAH TERMINAL C SKYWAY STATION FLOORING REPLACEMENT	
C.I.P. No.	A.I.P. No.
C.O.H. No.	D.O.A No.



DESIGNER PROJECT No.:	20-03
PROJECT STATUS:	CONSTRUCTION DOCUMENTS

REVISIONS			
No.	DESCRIPTION	DATE	BY
2	REISSUED FOR PERMIT 01/13/2021		JTOHILL
3	REISSUED FOR PERMIT 12/06/2021		JTOHILL

DESIGNER:	JOHN TOHILL
DRAWN BY:	JT
CHECKED BY:	NA
ISSUE DATE:	11/08/2021
APPROVED BY:	
APPROVAL DATE:	

DIRECTOR
of
HOUSTON AIRPORT SYSTEM

Review/ Approval Category	
IFC	

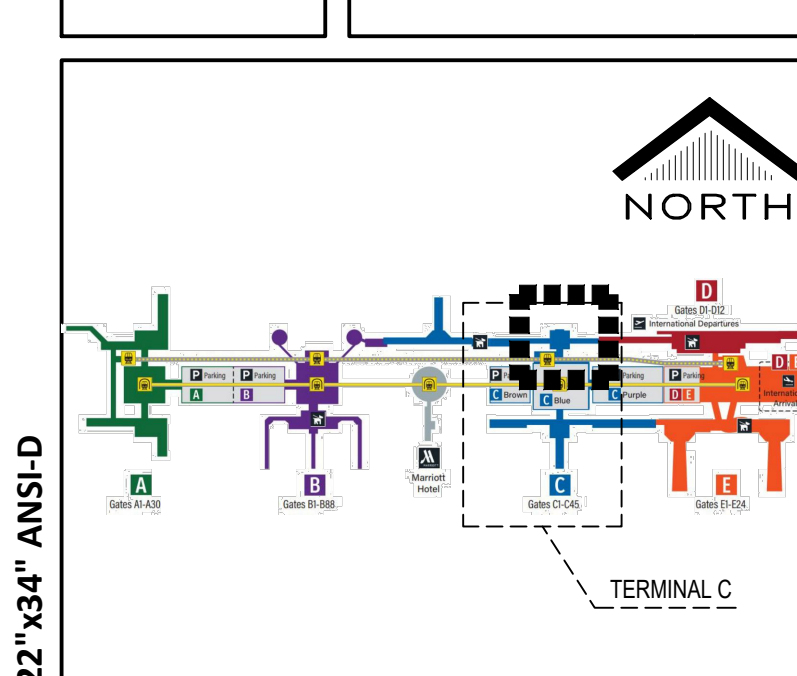

SHEET NAME: COVER SHEET - TERMINAL C	
SHEET No. GI0-001	SCALE: AS SHOWN

CITY OF HOUSTON MAYOR:
SYLVESTER TURNER

CITY COUNCIL MEMBERS:

- DISTRICT A - AMY PECK
- DISTRICT B - TARSHA JACKSON
- DISTRICT C - ABBIE KAMIN
- DISTRICT D - CAROLYN EVANS SHABAZZ
- DISTRICT E - DAVE MARTIN
- DISTRICT F - TIFFANY D. THOMAS
- DISTRICT G - GREG TRAVIS
- DISTRICT H - KARLA CISNEROS
- DISTRICT I - ROBERT GALLEGOS
- DISTRICT J - EDWARD POLLARD
- DISTRICT K - MARTHA CASTER-TATUM

CITY OF HOUSTON CONTROLLER:
CHRIS B. BROWN

CITY COUNCIL MEMBERS AT LARGE:

- AT LARGE POSITION 1 - MIKE KNOX
- AT LARGE POSITION 2 - DAVID ROBINSON
- AT LARGE POSITION 3- MICHAEL KUBOSH
- AT LARGE POSITION 4 - LATITIA PLUMMER
- AT LARGE POSITION 5 - SALLIE ALCORN



REISSUED FOR
PERMIT 12/06/2021

IAH TERMINAL C SKYWAY STATION FLOORING REPLACEMENT

GEORGE BUSH INTERCONTINENTAL AIRPORT / HOUSTON (IAH)

2800 N TERMINAL ROAD, HOUSTON, TX 77032

TEXAS DEPARTMENT OF LICENSING AND REGULATION (TDLR): TABS2021004063

TENANT IMPROVEMENT PROJECT NUMBER: TIP-20-251-IAH

LETTER OF AUTHORIZATION - LOA 925A-005

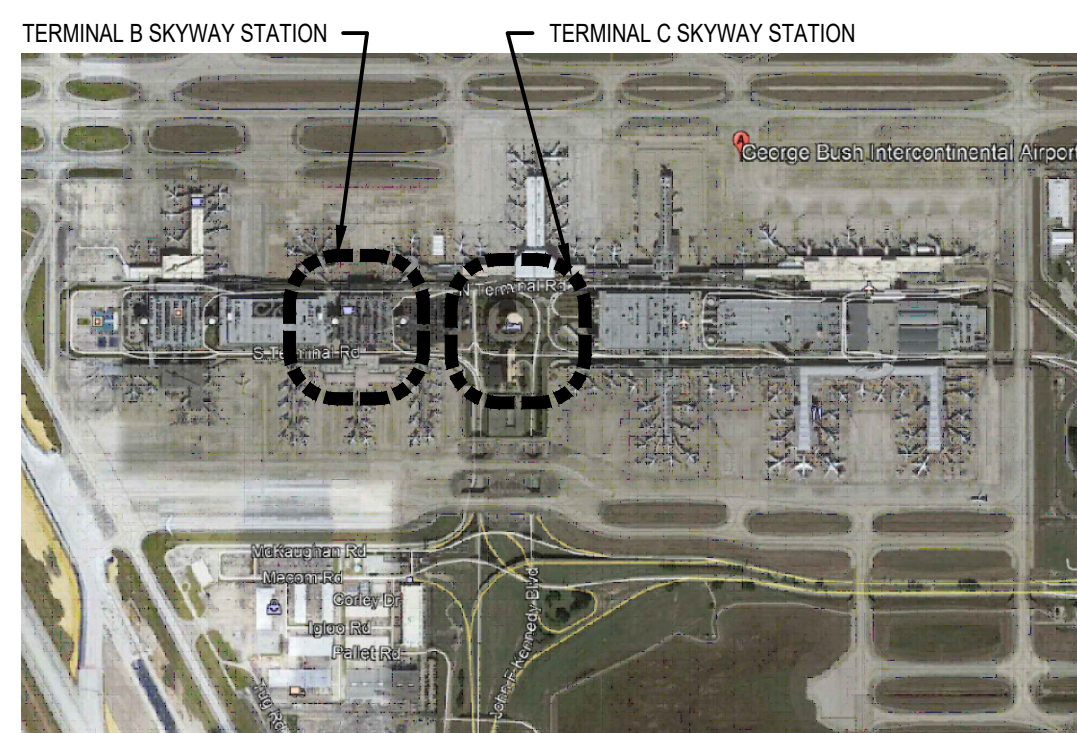

VICINITY MAP: HOUSTON . TEXAS
N.T.S.

ARCHITECT:
MWA ARCHITECTS
11767 KATY FREEWAY, STE. 430 HOUSTON, TX 77079
713.482.2338

HOUSTON AIRPORT SYSTEM
MARIO C. DIAZ - DIRECTOR

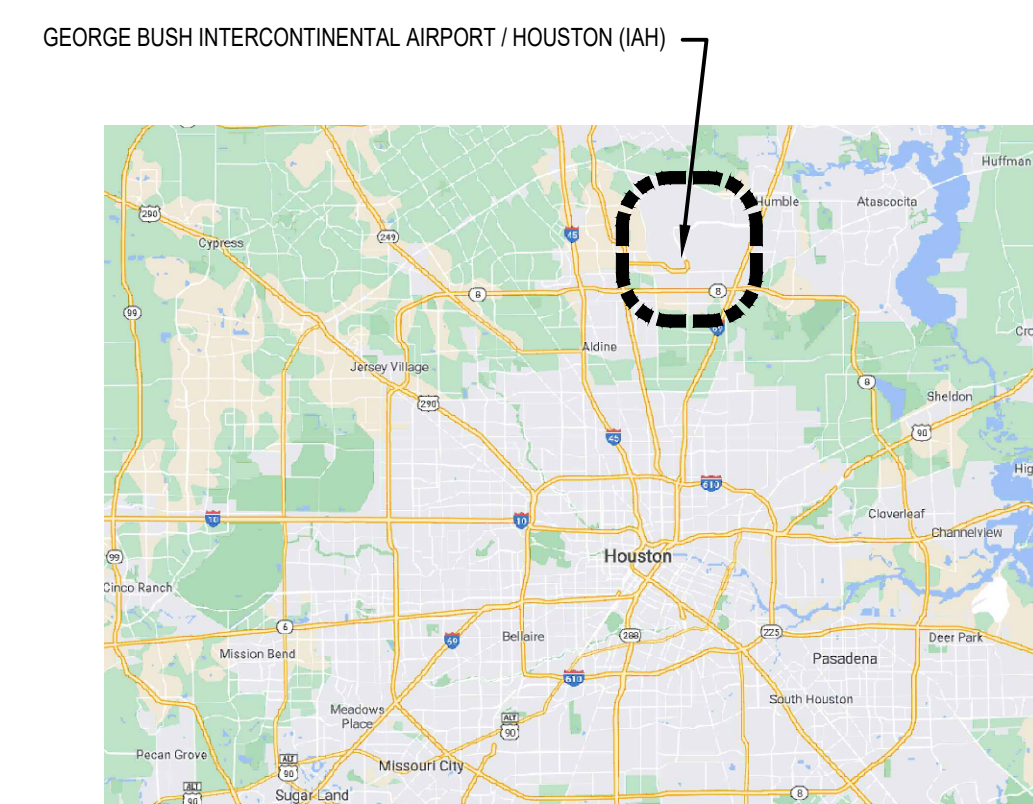

AREA MAP: HOUSTON . TEXAS
N.T.S.

SHEET SIZE: 22" X 34" ANSI-D

E:\2020\20-03 HAS_IAH TB AND TC CARPET REPLACEMENT\DWGS\GI0-000 COVER SHEET TERMINAL B.DWG
FILE NAME:
PLOT DATE: 6 December 2021 4:19:19 PM
OLD DOA No. :
DOA DWG FILE:



TERMINAL B&C ELEVATED TRAIN STOPS -
2800 N TERMINAL ROAD, HOUSTON, TX 77032
IAH TB AND TC SKYWAY STATION
FLOORING REPLACEMENT

C.I.P. No.	A.I.P. No.
C.O.H. No.	D.O.A No.



DESIGNER PROJECT No.: 20-03
PROJECT STATUS: CONSTRUCTION DOCUMENTS

REVISIONS			
No.	DESCRIPTION	DATE	BY
1	Issued for Permit	11/09/2020	JT

DESIGNER: JOHN TOHILL
DRAWN BY: JT
CHECKED BY: NA
ISSUE DATE: 11/09/2020
APPROVED BY:
APPROVAL DATE:

CITY OF HOUSTON
HOUSTON AIRPORTS SYSTEM
Recommended: 02/19/2021
Houston Airports System
Director or Designated Representative

Review/ Approval Category

IFC

REGISTERED ARCHITECT
MARIO C. DIAZ
22851
STATE OF TEXAS
11-9-2020

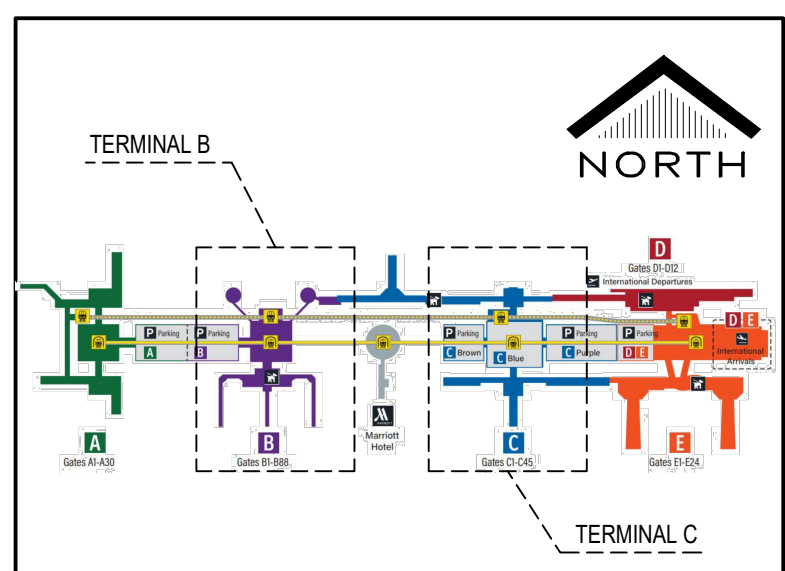

SHEET NAME:
COVER SHEET - TERMINAL C

SHEET No. G10-001 SCALE: AS SHOWN

CITY OF HOUSTON MAYOR:
SYLVESTER TURNER

- CITY COUNCIL MEMBERS:**
- DISTRICT A - AMY PECK
 - DISTRICT B - JERRY DAVIS
 - DISTRICT C - ABBIE KAMIN
 - DISTRICT D - CAROLYN EVANS SHABAZZ
 - DISTRICT E - DAVE MARTIN
 - DISTRICT F - TIFFANY THOMAS
 - DISTRICT G - GREG TRAVIS
 - DISTRICT H - KARLA CISNEROS
 - DISTRICT I - ROBERT GALLEGOS
 - DISTRICT J - EDWARD POLLARD
 - DISTRICT K - MARTHA CASTER-TATUM

CITY OF HOUSTON CONTROLLER:
CHRIS S. BROWN

- CITY COUNCIL MEMBERS AT LARGE:**
- AT LARGE POSITION 1 - MIKE KNOX
 - AT LARGE POSITION 2 - DAVID ROBINSON
 - AT LARGE POSITION 3- MICHAEL KUBOSH
 - AT LARGE POSITION 4 - LATITIA PLUMMER
 - AT LARGE POSITION 5 - SALLIE ALCORN



ISSUED FOR PERMIT

IAH TERMINAL C SKYWAY STATION FLOORING REPLACEMENT

GEORGE BUSH INTERCONTINENTAL AIRPORT / HOUSTON (IAH)

2800 N TERMINAL ROAD, HOUSTON, TX 77032

TEXAS DEPARTMENT OF LICENSING AND REGULATION (TDLR): TABS2021004063

TENANT IMPROVEMENT PROJECT NUMBER: PENDING

LETTER OF AUTHORIZATION - LOA 925A-005

ARCHITECT:
MWA ARCHITECTS
11767 KATY FREEWAY, STE. 430 HOUSTON, TX 77079
713.482.2338

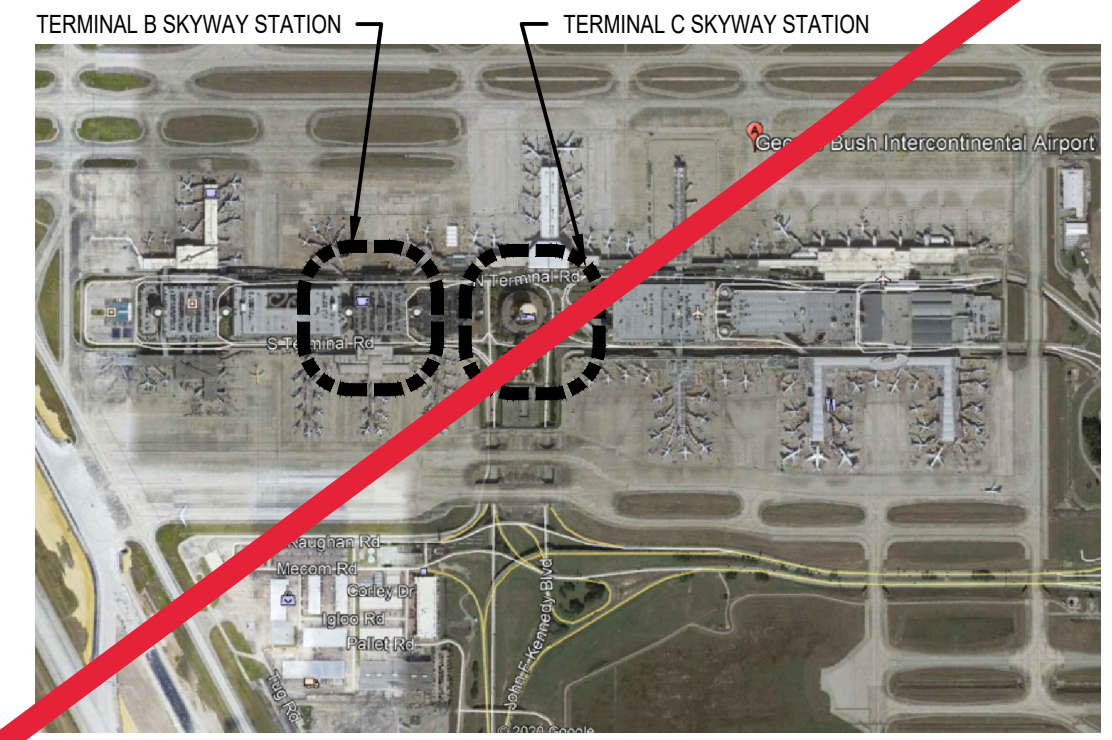

VICINITY MAP: HOUSTON . TEXAS
N.T.S.

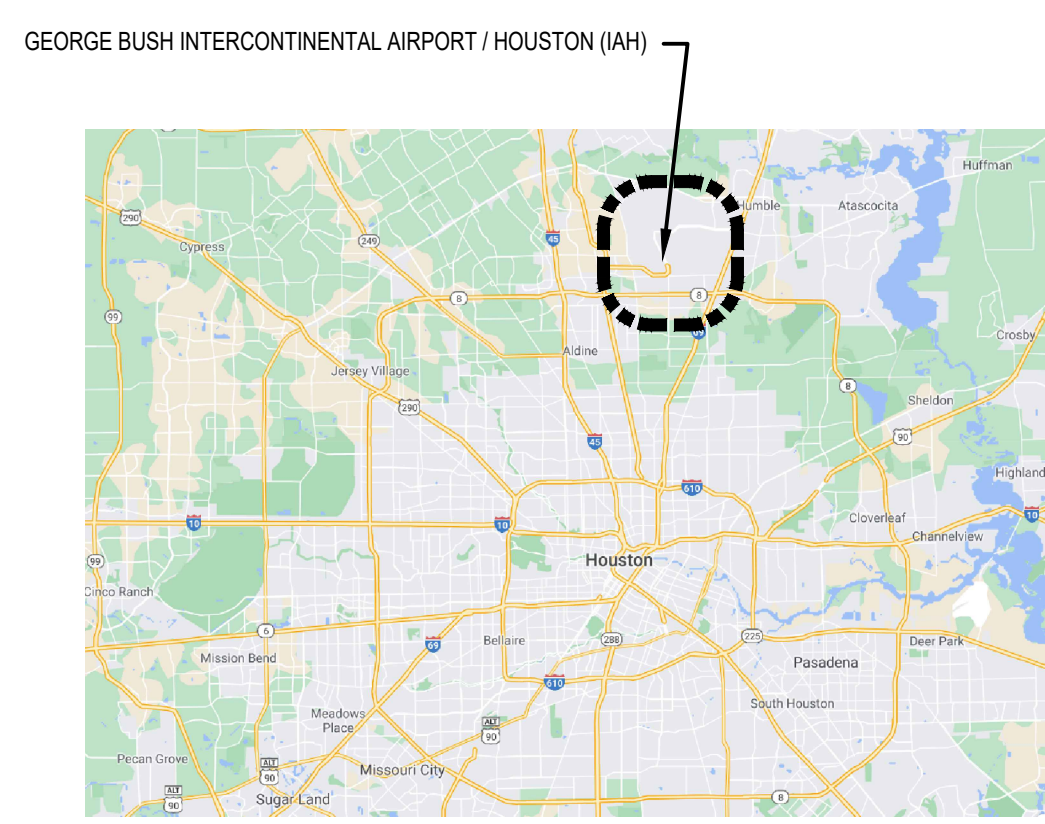

AREA MAP: HOUSTON . TEXAS
N.T.S.

HOUSTON AIRPORT SYSTEM
MARIO C. DIAZ - DIRECTOR

E:\2020\20-03 HAS_IAH_TB_AND_TC_CARPET_REPLACEMENT\DWGS\G10-000 COVER SHEET.DWG

PLOT DATE: 13 November 2020 9:26:47 AM
OLD DOA No. :
DOA DWG FILE:

SHEET SIZE: 22"x34" ANSI-D

Table with columns for ACRONYM / ABBREVIATION and FULL TECHNICAL TERM, listing various industry abbreviations such as A4A, AAAMA, ABA, AC, ACI, etc.

Table with columns for ACRONYM / ABBREVIATION and FULL TECHNICAL TERM, listing various industry abbreviations such as SU, SUE, SWPPP, TCEQ, etc.

04 BUILDING CODE SUMMARY

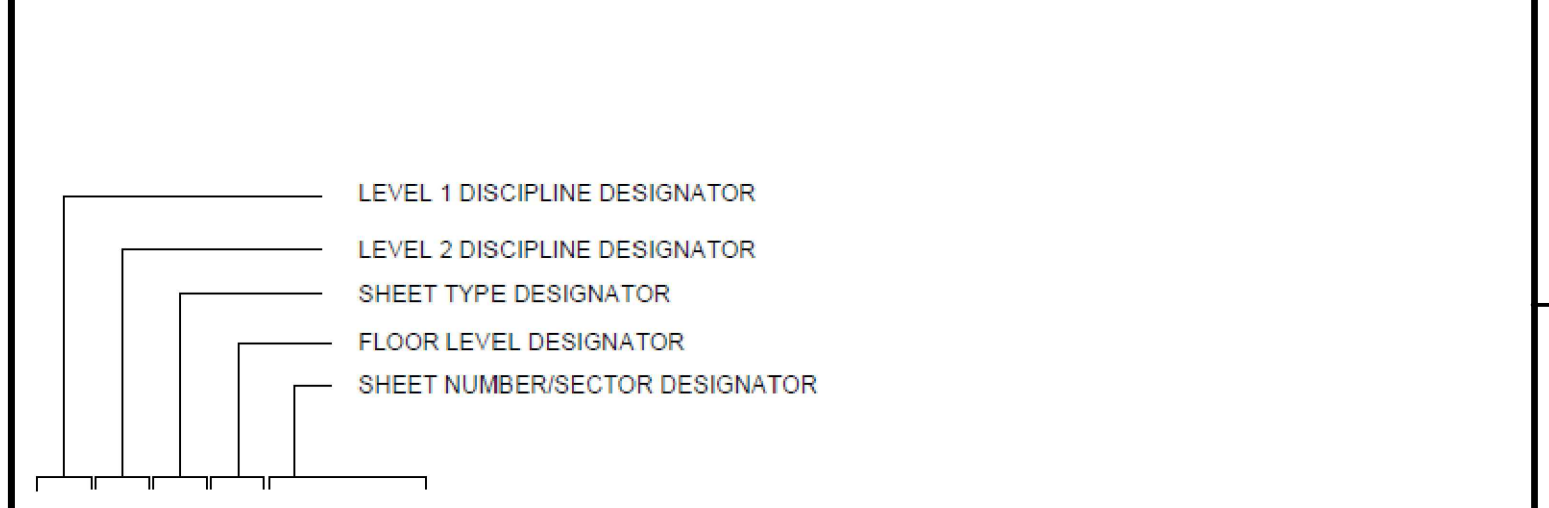

AE1-202C

Table with columns for DESIGNATOR, DESCRIPTION OF SUGGESTED NAMES, and SHEET TYPE DESIGNATORS, listing various designations like G, GI, A, AD, AE, I, IN, E, T, etc.

03 SHEET NUMBERING SYSTEM

Table with columns for Sheet Number and Sheet Title, listing sheets like ARCHITECTURAL: TERMINAL C, GIO-001, GIO-002, etc.

Table with columns for Sheet Number and Sheet Title, listing sheets like ARCHITECTURAL: TERMINAL C, GIO-001, GIO-002, etc.

Terminal B&C Elevated Train Stops - 2800 N Terminal Road, Houston, TX 77032. IAH TB AND TC Skyway Station Flooring Replacement. Includes MWA ARCHITECTS logo and contact information.

DESIGNER PROJECT No.: 20-03. PROJECT STATUS: CONSTRUCTION DOCUMENTS.

REVISIONS

Table with columns for No., DESCRIPTION, DATE, and BY, listing revisions such as '1 Issued for Permit 11/09/2020 JT'.

DESIGNER: JOHN TOHILL. DRAWN BY: JT. CHECKED BY: NA. ISSUE DATE: 11/09/2020. APPROVED BY: [Signature]. APPROVAL DATE: [Signature].

City of Houston Houston Airports System. Recommended: 02/19/2021. Houston Airports System Director or Designated Representative.

IFC REVIEW APPROVAL CATEGORY. Registered Architect Seal for [Signature], State of Texas, No. 22851, dated 11-9-2020.

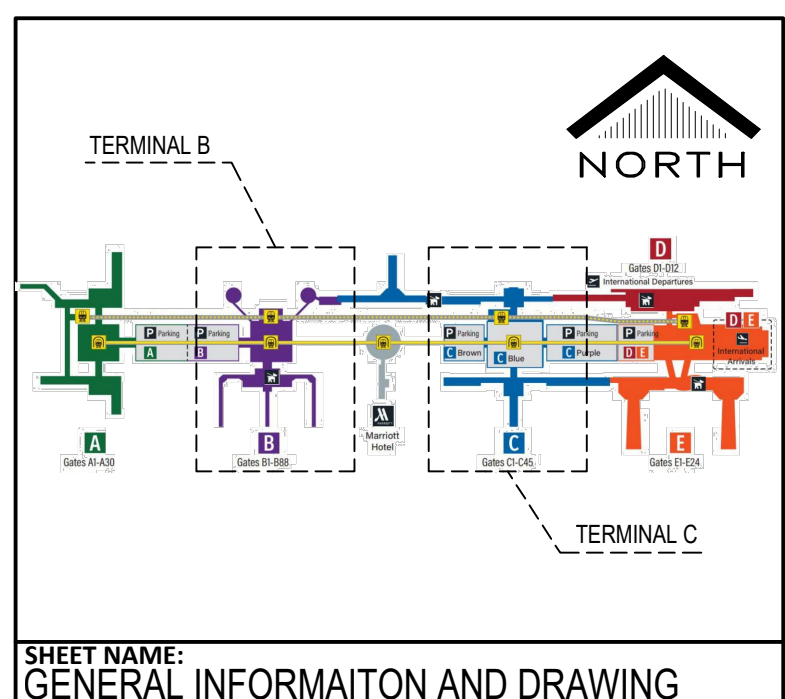

SHEET NAME: GENERAL INFORMATION AND DRAWING INDEX. SHEET No. G10-002. SCALE: AS SHOWN.

Vertical text on the left margin: E:\2020\20-03 HAS_IAH TB AND TC CARPET REPLACEMENT\DWG\G10-002 GENERAL INFORMATION AND DRAWING INDEX.DWG PLOT DATE: 13 January 2021 10:49:54 AM. OLD DWA No. : DOA DWG FILE: 01 ABBREVIATIONS 1:1.



TERMINAL B&C ELEVATED TRAIN STOPS -
2800 N TERMINAL ROAD, HOUSTON, TX 77032

**IAH TB AND TC SKYWAY STATION
FLOORING REPLACEMENT**

C.I.P. No. A.I.P. No.
C.O.H. No. D.O.A No.



DESIGNER PROJECT No.: 20-03
PROJECT STATUS: CONSTRUCTION DOCUMENTS

REVISIONS

No.	DESCRIPTION	DATE	BY
1	Issued for Permit	11/09/2020	JT

DESIGNER: JOHN TOHILL
DRAWN BY: JT
CHECKED BY: NA
ISSUE DATE: 11/09/2020
APPROVED BY:
APPROVAL DATE:

CITY OF HOUSTON
HOUSTON AIRPORTS SYSTEM

Recommended: 02/19/2021
Houston Airports System
Director or Designated Representative

Review/Approval Category

IFC

REGISTERED ARCHITECT
WESLEY ALMAGUER
22851
STATE OF TEXAS
11-9-2020

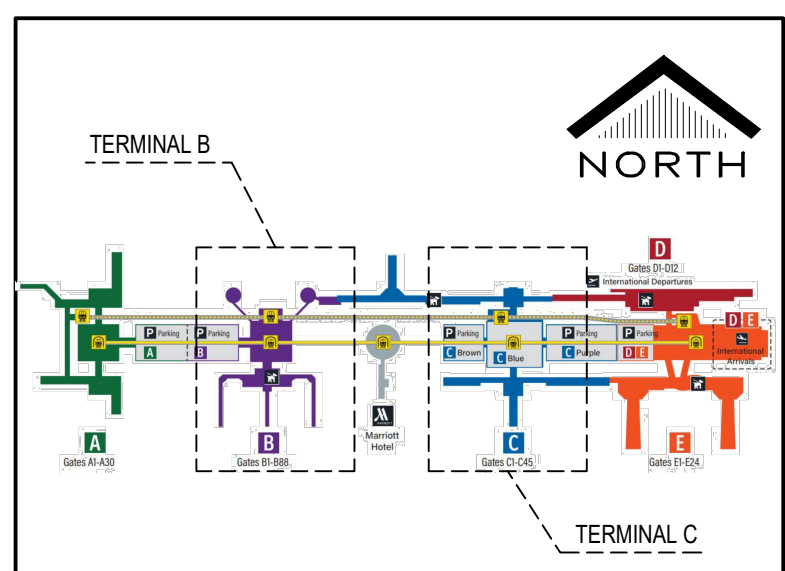

SHEET NAME: TERMINAL C OVERALL REFERENCE FLOOR PLAN
SHEET No. G10-003
SCALE: AS SHOWN

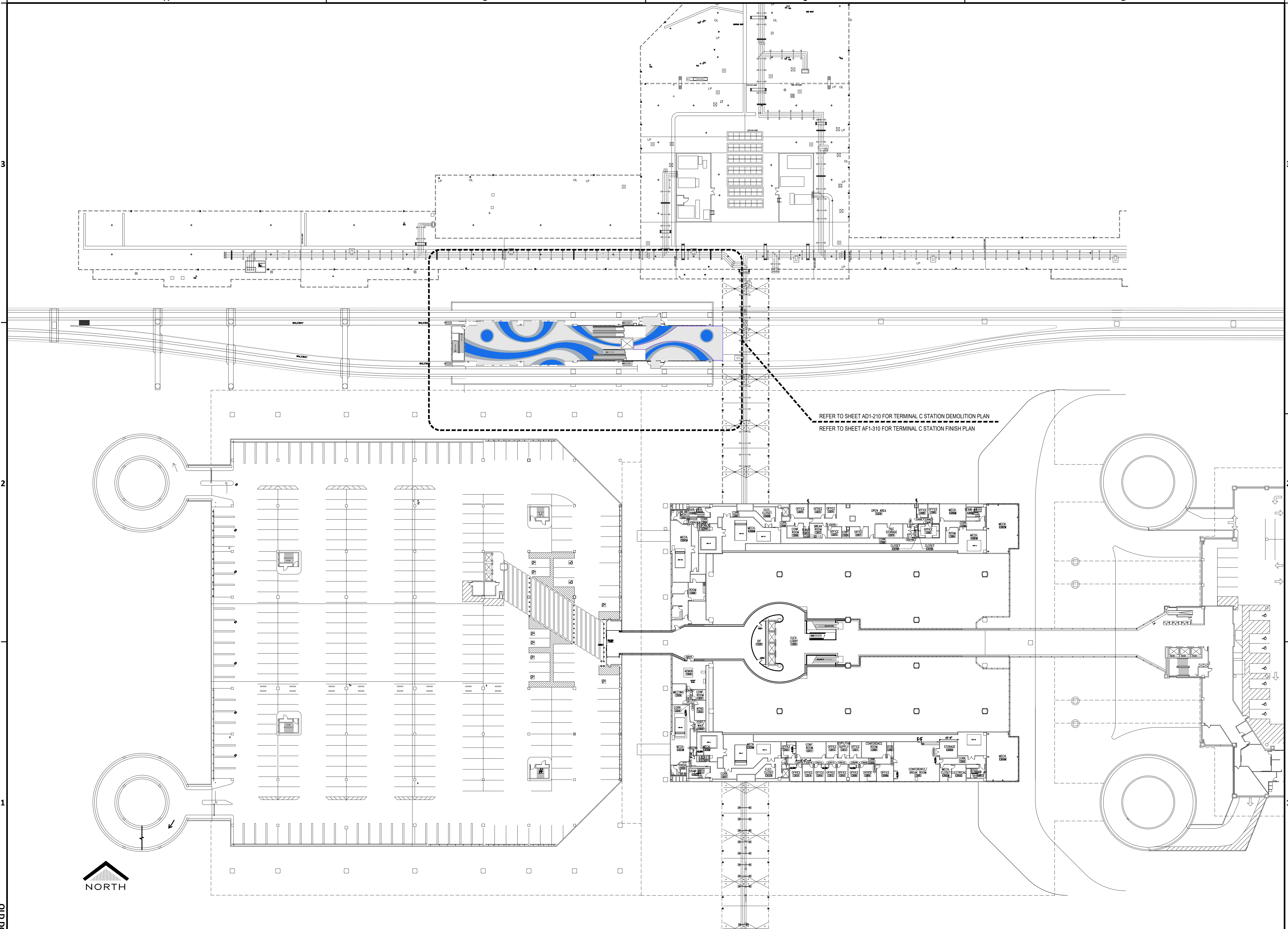

E:\2020\20-03 HAS_IAH TB AND TC CARPET REPLACEMENT\DWGS\G10-003 TERMINAL C OVERALL REFERENCE FLOOR PLAN.DWG PLOT DATE: 13 November 2020 9:27:03 AM
 OLD DWA No.:
 DOA DWG FILE:

01 TERMINAL C OVERALL REFERENCE PLAN
1" = 40'-0"

SHEET SIZE: 22"x34" ANSI-D

REVISIONS			
No.	DESCRIPTION	DATE	BY
1	Issued for Permit	11/09/2020	JT

DESIGNER:	JOHN TOHILL
DRAWN BY:	JT
CHECKED BY:	NA
ISSUE DATE:	11/09/2020
APPROVED BY:	
APPROVAL DATE:	

CITY OF HOUSTON
HOUSTON AIRPORTS SYSTEM

Recommended:
02/19/2021

Houston Airports System
Director or Designated Representative

Review/Approval Category

IFC

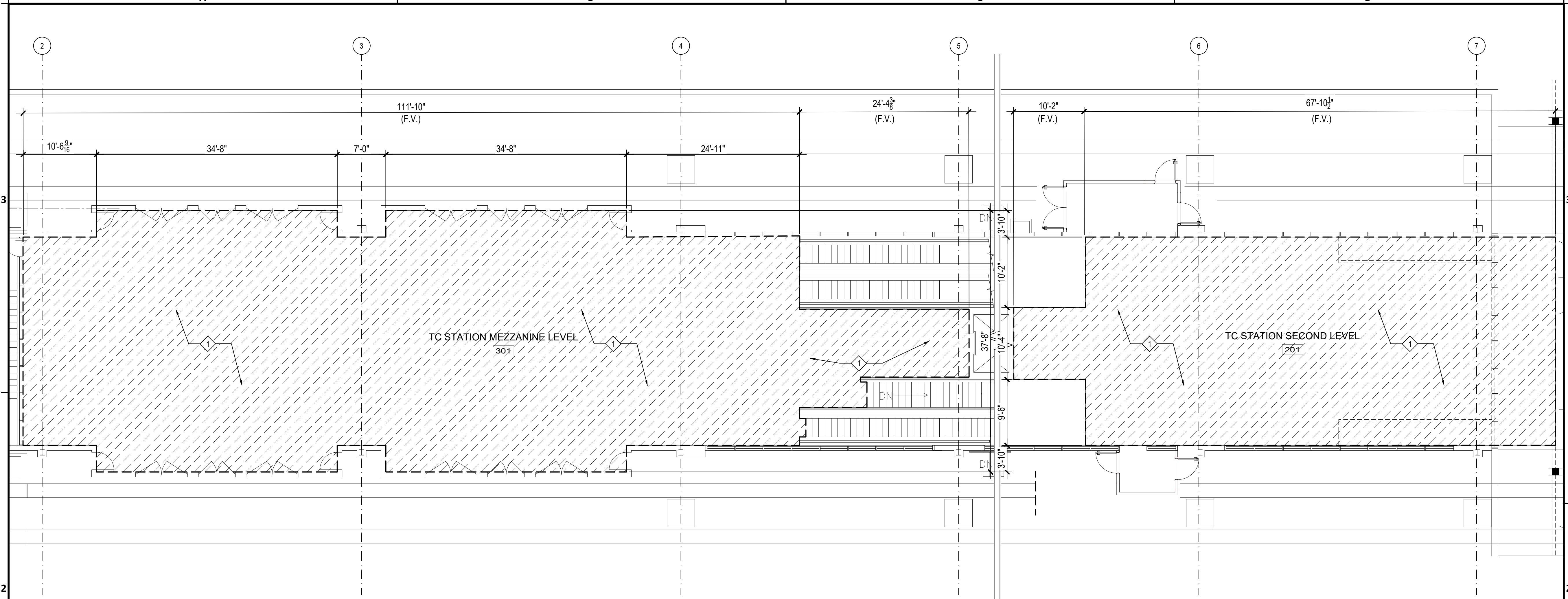
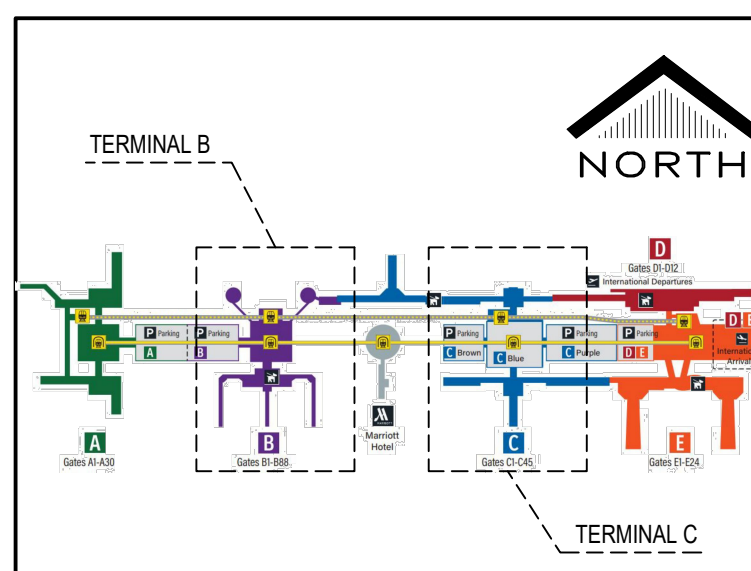

- HATCHED INDICATES AREA OF EXISTING CARPET SYSTEM TO BE DEMOLISHED.
- REMOVE EXISTING CARPET SYSTEM IN ITS ENTIRETY.

KEYNOTES TO SHEET AND LEGEND

1. SURVEY EXISTING CONDITIONS AND CORRELATE WITH NEW WORK REQUIREMENTS IN ORDER TO DETERMINE THE EXTENT OF REQUIRED SELECTIVE DEMOLITION.
2. REFER TO SPECIFICATION SECTION 024119 SELECTIVE STRUCTURE DEMOLITION FOR DEMOLITION ADDITIONAL REQUIREMENTS.
3. CONTRACTOR TO COORDINATE DEMOLITION WORK SEQUENCE.
4. REFER TO SPECIFICATION SECTION 02 41 19 SELECTIVE DEMOLITION FOR SPECIFIC PROJECT REQUIREMENTS.
5. CONTRACTOR TO COORDINATE DEMOLITION WORK SEQUENCE.
6. DEMOLITION DRAWINGS REPRESENT EXISTING CONDITIONS BASED ON LIMITED EXISTING DRAWINGS. CONTRACTOR SHALL FIELD VERIFY ALL EXISTING BUILDING AND SITE CONDITIONS.
7. DEMOLITION DRAWINGS GENERALLY INDICATE EXISTING SCOPE OF WORK TO BE DEMOLISHED AND ARE NOT INTENDED TO LIMIT OR FULLY DEFINE THE SCOPE OF WORK TO BE REMOVED IN ORDER TO ACCOMPLISH SCOPE OF NEW CONSTRUCTION. WHERE THESE CONDITIONS OCCUR OUTSIDE OF THE DEMOLITION LIMITS, AREAS SHALL BE RETURNED TO THEIR ORIGINAL CONDITION AS PART OF THE NEW CONSTRUCTION SCOPE OF WORK.
8. CONTRACTOR SHALL NOTIFY ARCHITECT OF ANY CONFLICTS BETWEEN EXISTING CONSTRUCTION AND CONSTRUCTION DOCUMENTS.
9. CONTRACTOR SHALL MAINTAIN ALL REQUIRED EXITS UNOBSTRUCTED, ILLUMINATED AND PROTECTED FROM CONSTRUCTION ACTIVITIES.
10. CONTRACTOR TO CLEAN AREAS ADJACENT TO DEMOLITION AREA OF DUST, DIRT AND DEBRIS CAUSED BY DEMOLITION OPERATIONS.
11. PROMPTLY DISPOSE OF DEMOLISHED MATERIALS. DO NOT ALLOW DEMOLISHED MATERIALS TO ACCUMULATE ON-SITE. TRANSPORT DEMOLISHED MATERIALS AND LEGALLY DISPOSE OF THEM.
12. CONTRACTOR IS RESPONSIBLE FOR REMOVAL, TEMPORARY STORAGE AND RE-INSTALLATION OF SEATING AND OTHER FURNITURE SYSTEMS WITHIN THE SCOPE OF WORK.
13. CONTRACTOR TO REMOVE ADHESIVES AND MISC. DEBRIS AND REPAIR AND CLEAN FLOOR SURFACE TO MAKE SUBSTRATE SUITABLE FOR FLOOR INSTALLATION.
14. ALL WALL BASE TO BE REMOVED. THIS EXCLUDES ALL EXTERIOR CURTAIN WALL AND COLUMN BASES.
15. CONTRACTOR SHALL VERIFY ALL EXISTING BUILDING CONDITIONS.
16. WHEN UNANTICIPATED MECHANICAL, ELECTRICAL OR STRUCTURAL ELEMENTS ARE ENCOUNTERED THAT CONFLICT WITH INTENDED FUNCTION OR DESIGN, INVESTIGATE AND MEASURE THE NATURE AND EXTENT OF CONFLICT. PROMPTLY SUBMIT A WRITTEN REPORT TO ARCHITECT.
17. CONDUCT SELECTIVE DEMOLITION AND DEBRIS-REMOVAL OPERATIONS TO ENSURE MINIMUM INTERFERENCE WITH ROADS, STREETS, WALKS, WALKWAYS, AND OTHER ADJACENT OCCUPIED PORTIONS OF BUILDING.
18. PROVIDE PROTECTION REQUIRED TO PREVENT INJURY TO PEOPLE AND DAMAGE TO ADJACENT FACILITIES TO REMAIN.
19. PROVIDE PROTECTION TO ENSURE SAFE PASSAGE OF PEOPLE AROUND SELECTIVE DEMOLITION AREA AND TO AND FROM OCCUPIED PORTIONS OF BUILDING.
20. PROTECT WALLS, CEILINGS, FLOORS, AND OTHER FINISH WORK THAT ARE TO REMAIN OR THAT ARE EXPOSED DURING SELECTIVE DEMOLITION.
21. CLEAN ADJACENT STRUCTURES AND IMPROVEMENTS OF DUST, DIRT, AND DEBRIS CAUSED BY SELECTIVE DEMOLITION OPERATIONS. RETURN ADJACENT AREAS TO CONDITION EXISTING BEFORE SELECTIVE DEMOLITION OPERATIONS BEGAN.
22. FIELD VERIFY ALL DIMENSIONS.
23. UNLESS OTHERWISE INDICATED, DEMOLITION WASTE BECOMES PROPERTY OF CONTRACTOR.

DEMOLITION GENERAL NOTES

F:\2020\20-03 HAS_IAH TB AND TC CARPET REPLACEMENT\DWGS\AD1-210 TERMINAL C STATION DEMOLITION PLAN.DWG
 PLOT DATE: 13 November 2020 9:27:11 AM
 OLD DWA No.:
 DWA DWA FILE:
 :1

SHEET SIZE: 22"x34" ANSI-D

REVISIONS

No.	DESCRIPTION	DATE	BY
1	Issued for Permit	11/09/2020	JT

DESIGNER: JOHN TOHILL
DRAWN BY: JT
CHECKED BY: NA
ISSUE DATE: 11/09/2020
APPROVED BY:
APPROVAL DATE:

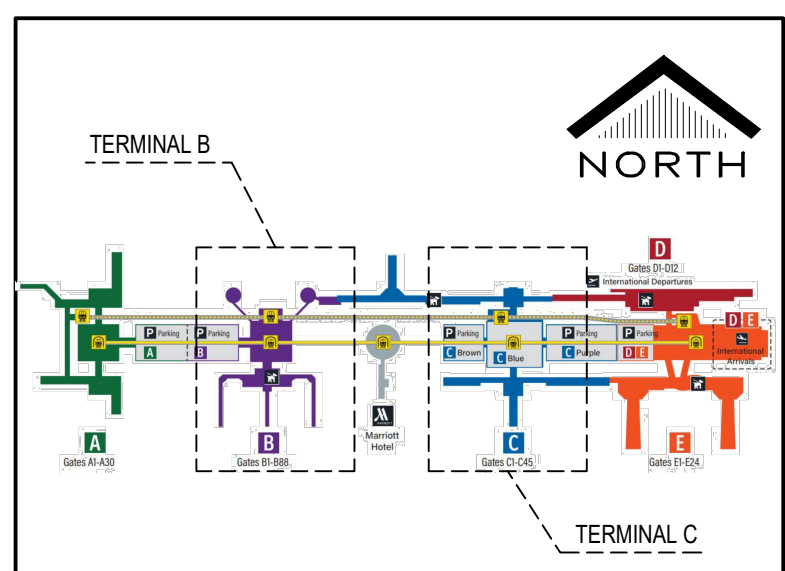
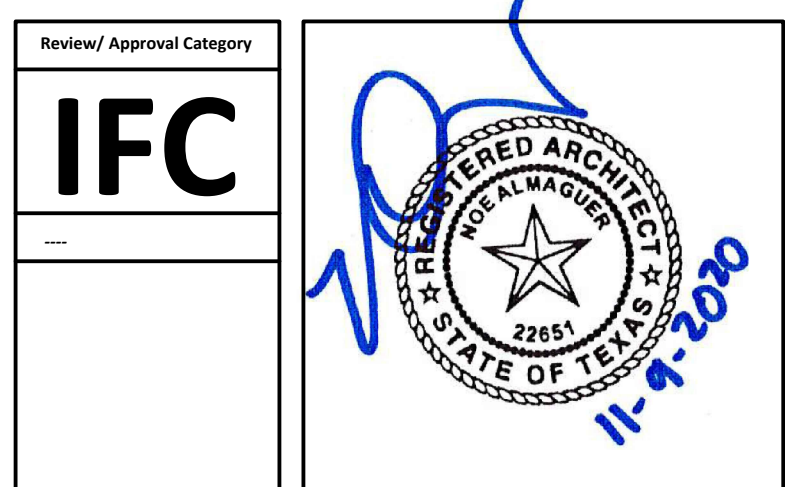
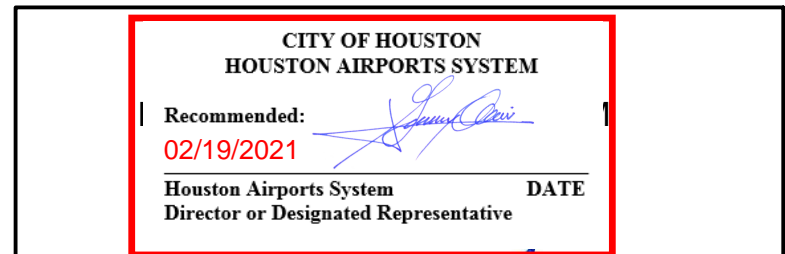

FINISH MATERIAL SCHEDULE

CODE	MATERIAL	MANUFACTURER / SUPPLIER	PRODUCT NUMBER	COLOR	REMARKS
BASE:					
B-1	QUARTZ ENGINEERED STONE BASE	STONE SOURCE	503	BIANCO SPIZZO	4" H X 48" L TREND ETHERIUM QUARTZ
FLOOR:					
T1	QUARTZ ENGINEERED POLISHED TILE	STONE SOURCE	503	BIANCO SPIZZO	48" X 48" TREND ETHERIUM QUARTZ - FIELD COLOR
T2	QUARTZ ENGINEERED POLISHED TILE	STONE SOURCE	2402	DOVE TAIL	48" X 48" TREND ETHERIUM QUARTZ - ACCENT COLOR
T4	QUARTZ ENGINEERED POLISHED TILE	CUSTOM MATCH NTMA	EPIV-109	PANTONE 396-4D	48" X 48" ACCENT COLOR
GROUT:					
-	TBD	TBD	TBD	TBD	1/16" JOINT
NOTES:					
1. AS PER IBC TABLE 803.5, THE INTERIOR WALL FINISHES SHALL BE A MINIMUM CLASS 'C' WITH A FLAME SPREAD OF 76-200 AND SMOKE-DEVELOPED INDEX OF 0-450. ALL INTERIOR FINISHES SHALL LIMIT THE ALLOWABLE FLAME SPREAD AND SMOKE DEVELOPMENT PER THIS RESTRICTION.					
2. REPAIR DAMAGED CEILING DURING CONSTRUCTION WORK OPERATIONS.					

- PREP, PATCH FLOOR SURFACES DAMAGED BY DEMOLITION OPERATIONS.
- ALL PLAN AND DETAILS ARE DRAWN TO SCALE AS MUCH AS POSSIBLE, BUT ARE NOT INTENDED TO BE AND SHOULD NOT BE SCALED.
- CONTRACTOR SHALL BE RESPONSIBLE FOR THE RECEIVING, INSPECTION AND STORAGE OF ALL OWNER SUPPLIED GOODS.
- COORDINATE FINAL LOCATIONS OF WORK FOR ALL TRADES, MODIFY AND ADJUST ROUTING AND LOCATIONS AS REQUIRED SUBJECT TO THE APPROVAL OF THE OWNER AND DESIGN FIRM. ALL ITEMS OF WORK SHALL FIT PROPERLY IN THE PROJECT. FAILURE TO COORDINATE ALL ASPECTS OF THE PROJECT BY MAKING ADJUSTMENTS OR FIELD VERIFYING DIMENSIONS IS THE RESPONSIBILITY THE CONTRACTOR. NO ADDITIONAL PAYMENT WILL BE MADE FOR FAILURE TO PROPERLY COORDINATE WORK.
- CONTRACTOR IS RESPONSIBLE FOR COORDINATING ALL PORTIONS OF THE PROJECT. ANY DISCREPANCY SHALL BE BROUGHT TO THE ATTENTION OF THE OWNER AND DESIGN FIRM.
- PROVIDE PROTECTION REQUIRED TO PREVENT INJURY TO PEOPLE AND DAMAGE TO ADJACENT FACILITIES TO REMAIN.
- PROTECT WALLS, CEILINGS AND OTHER FINISH WORK THAT ARE TO REMAIN OR THAT ARE EXPOSED DURING RENOVATION WORK.
- CLEAN ADJACENT STRUCTURES AND IMPROVEMENTS OF DUST, DIRT, AND DEBRIS CAUSED BY RENOVATION OPERATIONS. RETURN ADJACENT AREAS TO CONDITION EXISTING BEFORE SELECTIVE DEMOLITION AND RENOVATION WORK OPERATIONS BEGAN.
- FIELD VERIFY ALL DIMENSIONS.
- CONTRACTOR SHALL BE RESPONSIBLE FOR THE RECEIVING, INSPECTION AND STORAGE OF ALL OWNER SUPPLIED GOODS.
- COORDINATE FINAL LOCATIONS OF WORK FOR ALL TRADES, MODIFY AND ADJUST ROUTING AND LOCATIONS AS REQUIRED SUBJECT TO THE APPROVAL OF THE OWNER AND DESIGN FIRM. ALL ITEMS OF WORK SHALL FIT PROPERLY IN THE PROJECT. FAILURE TO COORDINATE ALL ASPECTS OF THE PROJECT BY MAKING ADJUSTMENTS OR FIELD VERIFYING DIMENSIONS IS THE RESPONSIBILITY THE CONTRACTOR. NO ADDITIONAL PAYMENT WILL BE MADE FOR FAILURE TO PROPERLY COORDINATE WORK.
- TOUCH UP WALL PAINT TO MATCHED EXISTING CONDITIONS AT WALLS IMPACTED BY FLOOR DEMOLITION AND REPLACEMENT WORK. PAINT TO MATCH EXISTING WALL COLOR.
- REPLACE WALL BASE PER MATERIAL SCHEDULE.

GENERAL NOTES

KEYNOTES TO SHEET

- 1 QUARTZ ENGINEERED POLISHED TILING, T1 FIELD COLOR. SEE FINISH MATERIAL SCHEDULE.
- 2 QUARTZ ENGINEERED POLISHED TILING, T2 ACCENT COLOR. SEE FINISH MATERIAL SCHEDULE.
- 3 QUARTZ ENGINEERED POLISHED TILING, T3 ACCENT COLOR. SEE FINISH MATERIAL SCHEDULE.
- 4 REFER TO DETAILS 4 AND 5 ON SHEET AF5-400 FOR FLOORING TRANSITION DETAILS.
- 5 PROVIDE 4" H X 48" L QUARTZ ENGINEERED POLISHED BASE. SEE FINISH MATERIAL SCHEDULE. TYPICAL WHERE FLOOR MEETS WALL.
- 6 PROVIDE EXPANSION JOINT

TILE AREA SUMMARY

- T1 FIELD TILE = 3,700 SF
- T2 ACCENT #2 TILE = 1,310 SF
- T4 ACCENT #1 TILE = 1,636 SF

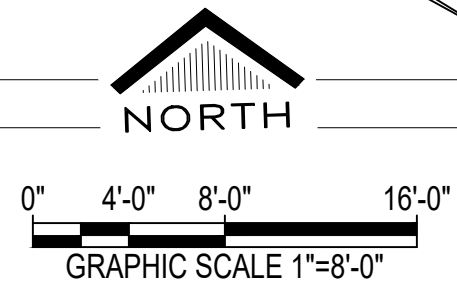
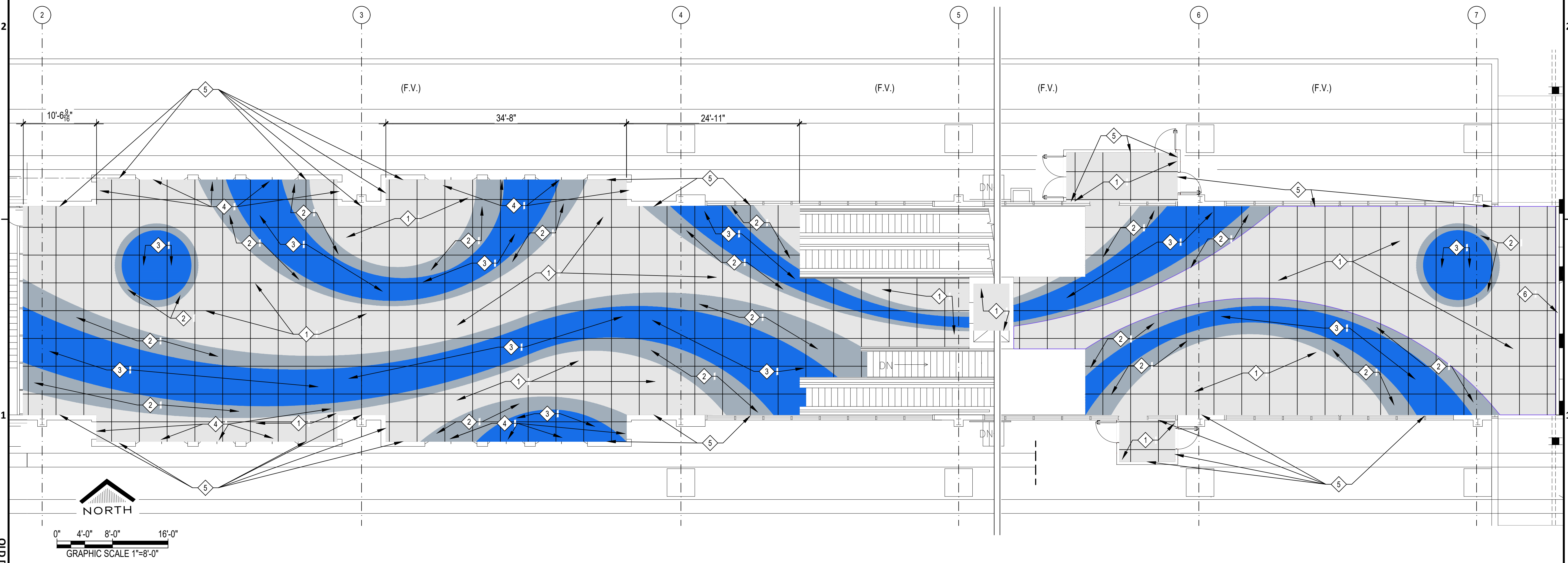

E:\2020\20-03 HAS_IAH TB AND TC CARPET REPLACEMENT\DWG\AF1-310 TERMINAL C STATION FINISH PLAN.DWG
 PLOT DATE: 13 November 2020 9:27:21 AM
 OLD DOA No.:
 DOA DWG FILE:

SHEET SIZE: 22" X 34" ANSI-D

REVISIONS			
No.	DESCRIPTION	DATE	BY
1	Issued for Permit	11/09/2020	JT

DESIGNER:	JOHN TOHILL
DRAWN BY:	JT
CHECKED BY:	NA
ISSUE DATE:	11/09/2020
APPROVED BY:	
APPROVAL DATE:	

CITY OF HOUSTON
HOUSTON AIRPORTS SYSTEM

Recommended: 02/19/2021
Houston Airports System
Director or Designated Representative

Review/Approval Category

IFC

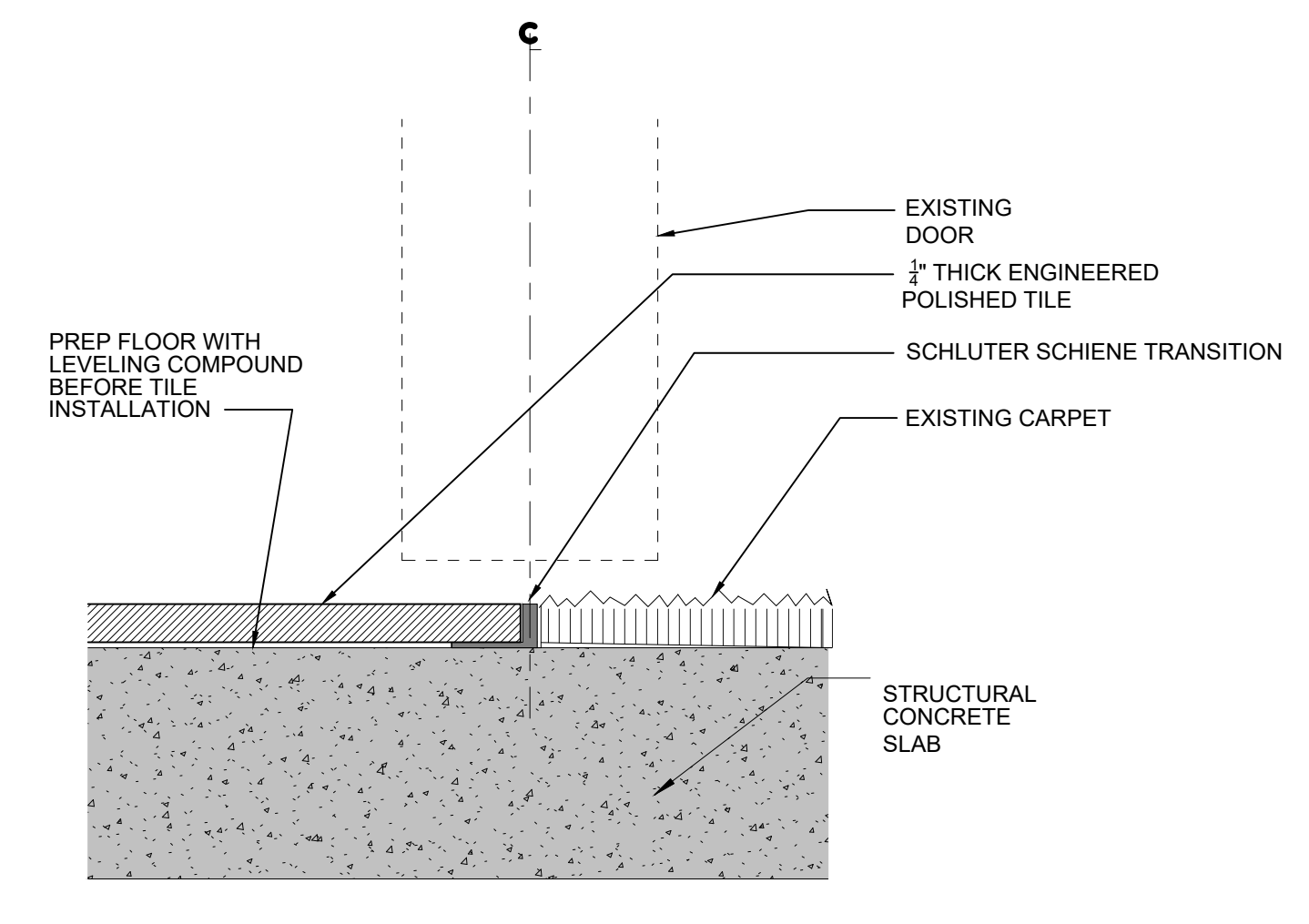
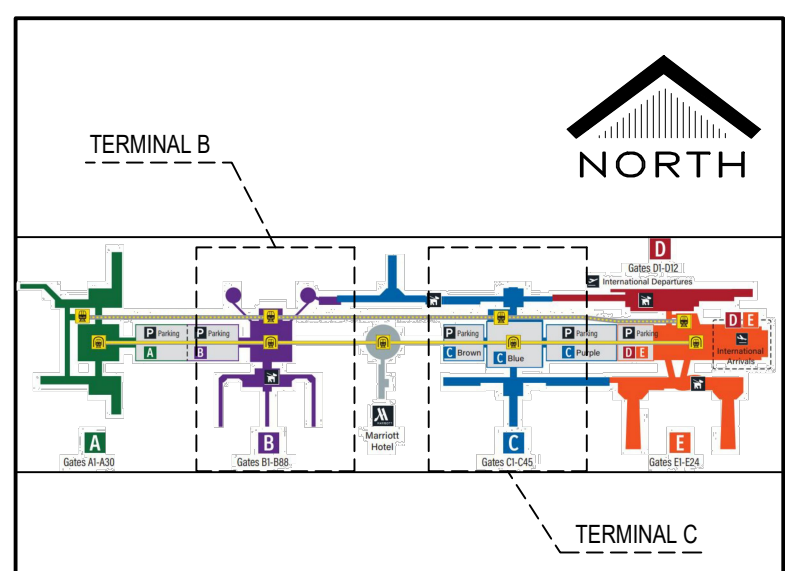

- NOTES:
- REFER TO SPECIFICATION SECTION 090565 FOR FLOOR PREPARATION AND SECTION 093010 FOR ENGINEERED STONE TILE INFORMATION.
 - AFTER REMOVAL OF EXISTING CARPET, PREP FLOOR WITH MAPEI-PRIMER X OR EQUAL PRODUCT.
 - APPLY SELF-LEVELING COMPOUND, MAPEI ULTRA PLAN 1 PLUS OR EQUAL PRODUCT.
 - SET TILING WITH MAPEI GRANI-RAPID SYSTEM OR EQUAL PRODUCT.
 - PROVIDE MAPEI ULTRA COLOR PLUS FA-GROUT. COLOR TO BE DETERMINED.

06 TILE TO CARPET TRANSITION DETAIL
3" = 1'-0" XREF

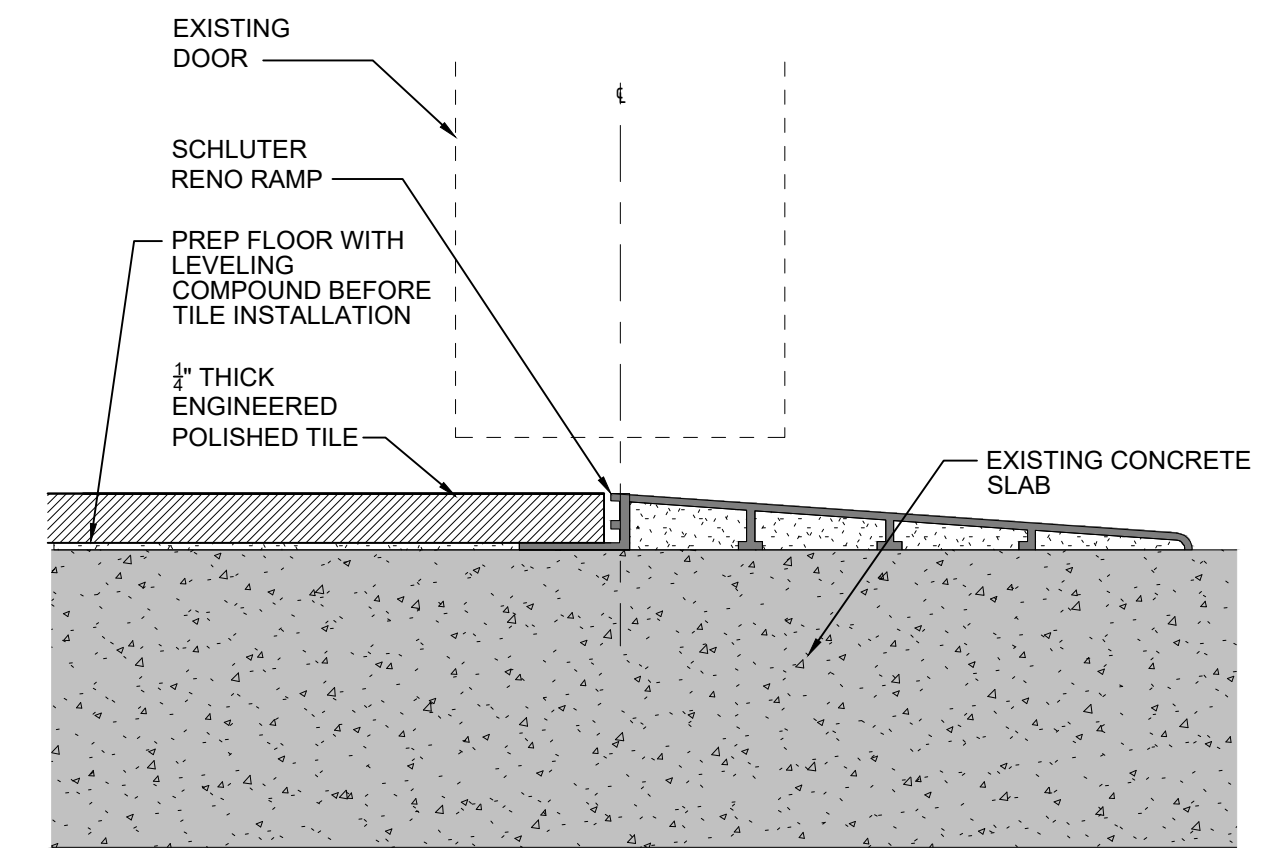

- NOTES:
- REFER TO SPECIFICATION SECTION 090565 FOR FLOOR PREPARATION AND SECTION 093010 FOR ENGINEERED STONE TILE INFORMATION.
 - AFTER REMOVAL OF EXISTING CARPET, PREP FLOOR WITH MAPEI-PRIMER X OR EQUAL PRODUCT.
 - APPLY SELF-LEVELING COMPOUND, MAPEI ULTRA PLAN 1 PLUS OR EQUAL PRODUCT.
 - SET TILING WITH MAPEI GRANI-RAPID SYSTEM OR EQUAL PRODUCT.
 - PROVIDE MAPEI ULTRA COLOR PLUS FA-GROUT. COLOR TO BE DETERMINED.

05 DETAIL AT FLOORING TO SLAB TRANSITION
3" = 1'-0" XREF

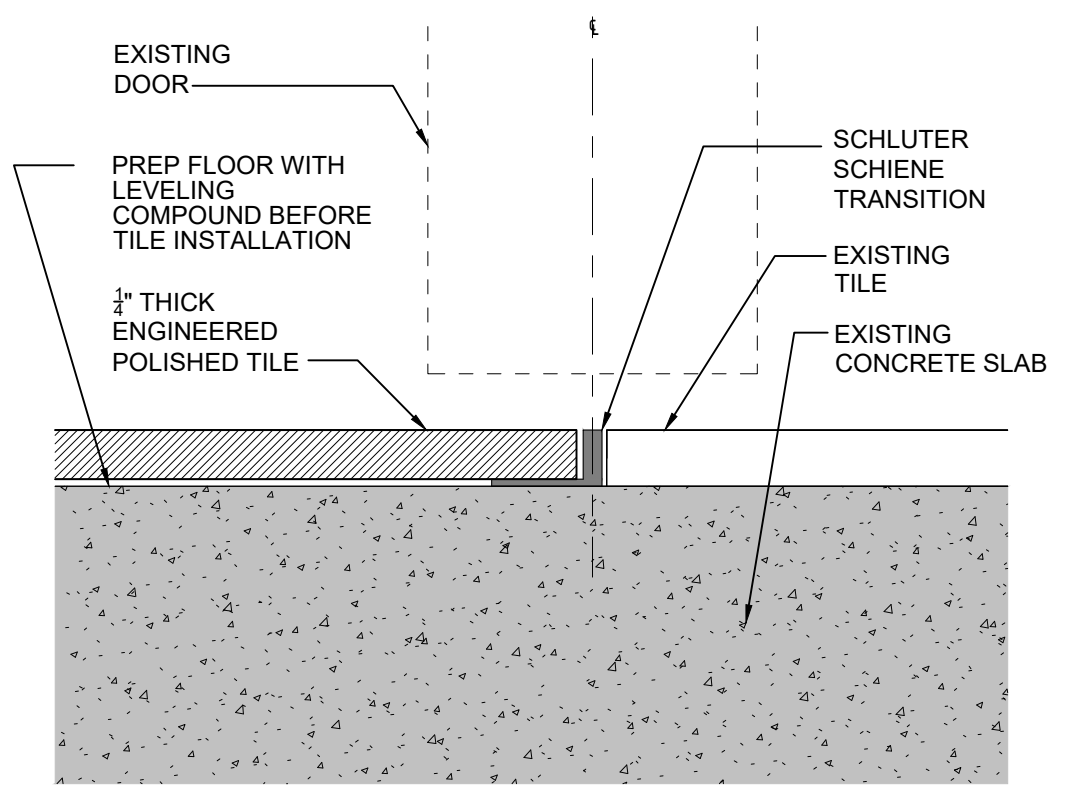

- NOTES:
- REFER TO SPECIFICATION SECTION 090565 FOR FLOOR PREPARATION AND SECTION 093010 FOR ENGINEERED STONE TILE INFORMATION.
 - AFTER REMOVAL OF EXISTING CARPET, PREP FLOOR WITH MAPEI-PRIMER X OR EQUAL PRODUCT.
 - APPLY SELF-LEVELING COMPOUND, MAPEI ULTRA PLAN 1 PLUS OR EQUAL PRODUCT.
 - SET TILING WITH MAPEI GRANI-RAPID SYSTEM OR EQUAL PRODUCT.
 - PROVIDE MAPEI ULTRA COLOR PLUS FA-GROUT. COLOR TO BE DETERMINED.

04 DETAIL AT FLOORING TO EXISTING FLOOR TRANSITION
3" = 1'-0" XREF

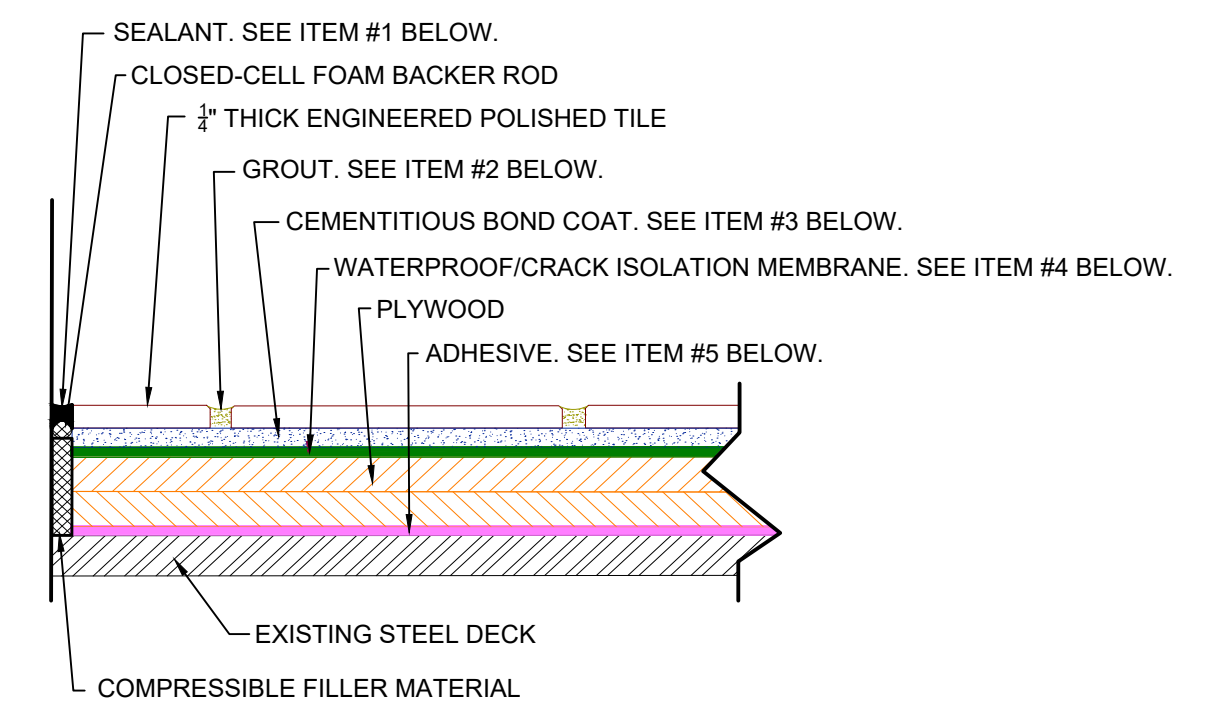

PRODUCTS ASSEMBLY	ANSI	ISO 13007	MINIMUM PERFORMANCE REQUIREMENTS FROM TCNA GUIDELINES
1. SEALANT: A. MAPESIL™ T OR EQUAL	A118.01, 3.7		CEMENTITIOUS BOND COAT: ANSI A118.4 OR BETTER OR ISO 13007 C2S1 OR BETTER
2. GROUT: A. MAPEI ULTRACOLOR PLUS FA OR EQUAL			FLEXIBLE MILDEW - RESISTANT SEALANT: ANSI A118.01, 3.7 AND ASTM C920 ENVIRONMENTAL CLASSIFICATIONS
3. CEMENTITIOUS BOND COAT A. GRANIRAPID® SYSTEM OR EQUAL	A118.4HF, A118.11, A118.15HF	C2FS2P2	RES1; COM1
4. WATERPROOF/CRACK ISOLATION MEMBRANE: A. MAPELASTIC® AQUADEFENSE OR EQUAL 1) REINFORCING FABRIC	A118.10, A118.12		
5. ADHESIVE: A. PLANICRETE® W OR EQUAL			

03 ELEVATOR FLOOR STEEL DECK DETAIL
3" = 1'-0" XREF

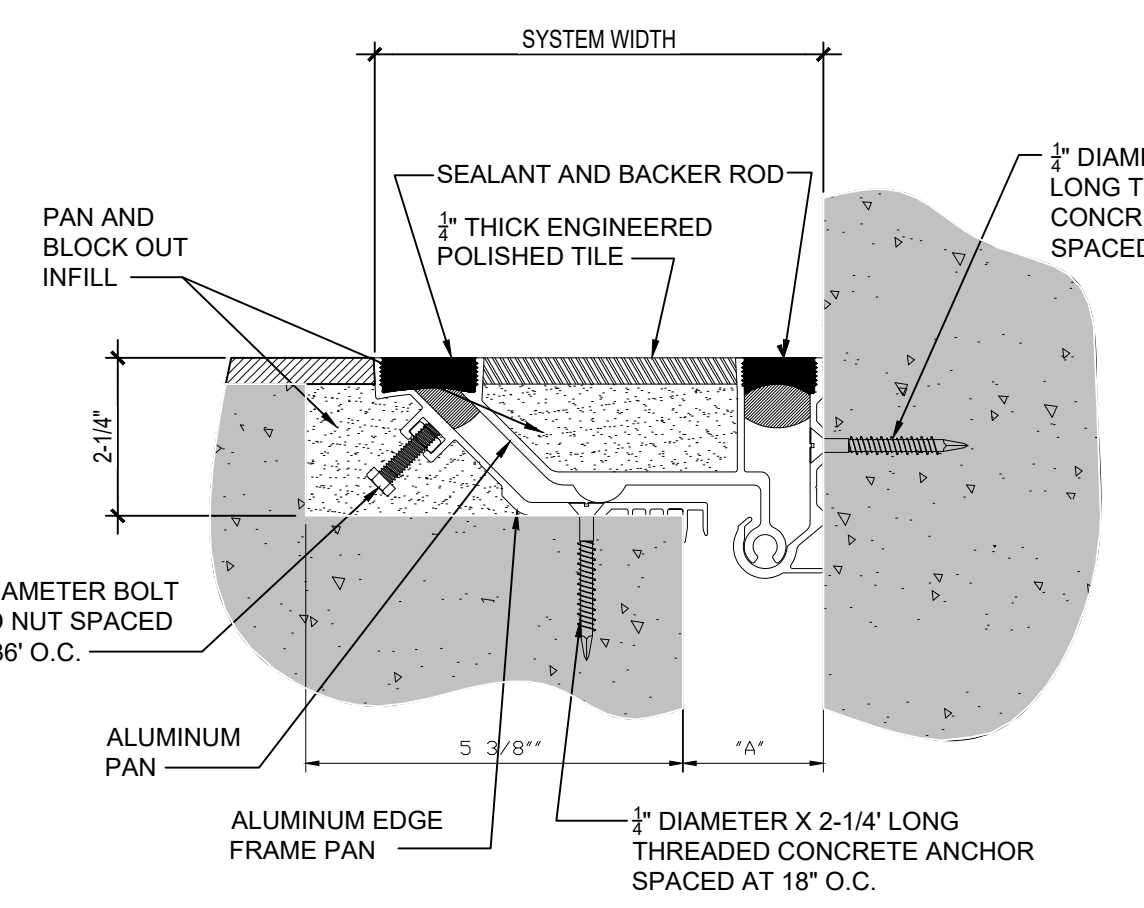

- NOTES:
- TOTAL THERMAL MOVEMENT CAPABILITY OF 2-INCHES.
 - COMPONENT POLYURETHANE SEALANT IS 1/4".
 - EXPANSION JOINT COVER BASIS OF DESIGN: NESTROM EJ-FLP-200W SERIES.
 - "A" MINIMUM DIMENSION: 1".
 - "A" MID DIMENSION: 2".
 - "A" MAXIMUM DIMENSION: 4".
 - SYSTEM WIDTH: 10-13/16".

02 DETAIL AT FLOOR TO WALL EXPANSION JOINT COVER
3" = 1'-0" XREF

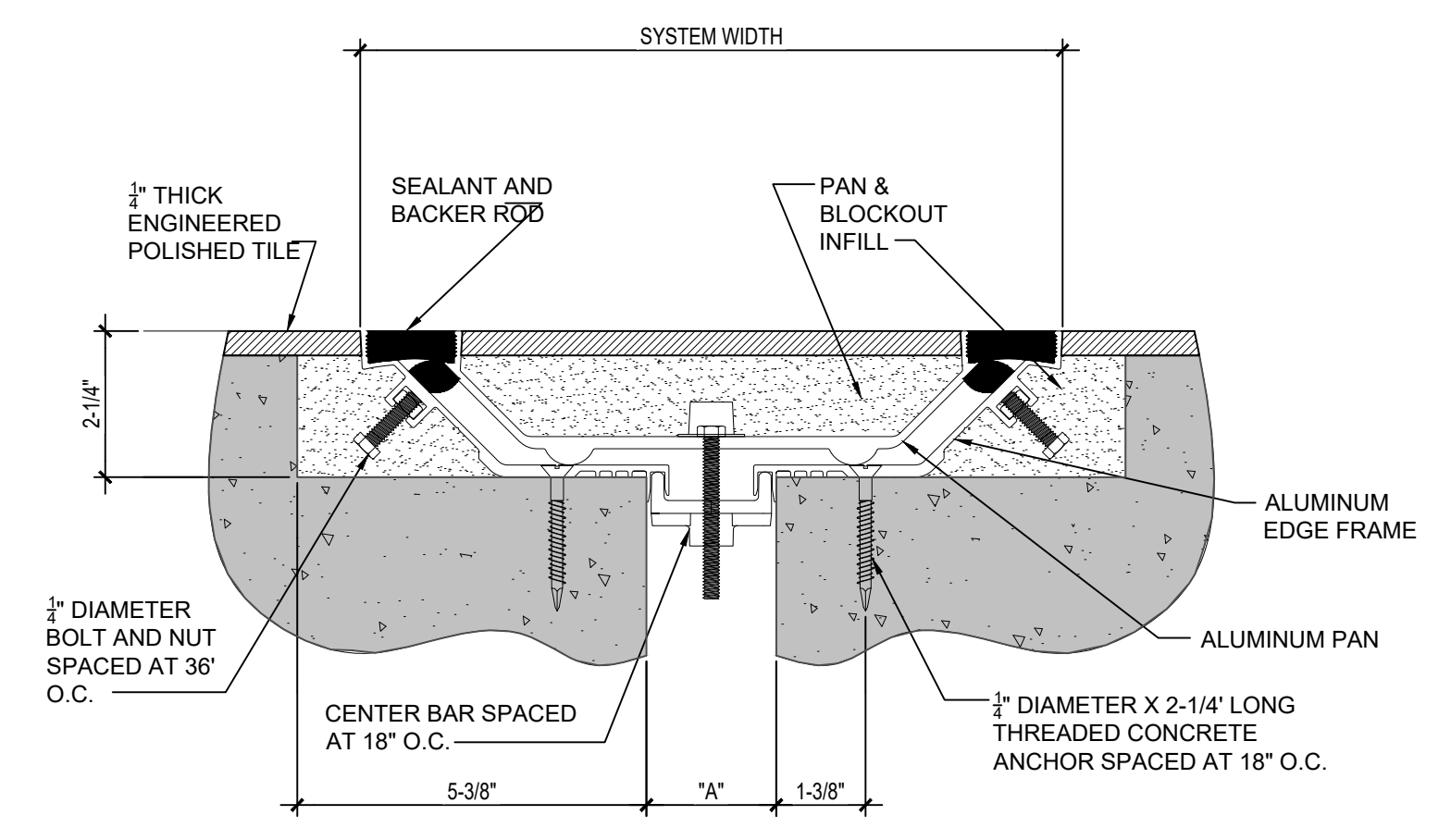

- NOTES:
- TOTAL THERMAL MOVEMENT CAPABILITY OF 2-INCHES.
 - COMPONENT POLYURETHANE SEALANT IS 1/4".
 - EXPANSION JOINT COVER BASIS OF DESIGN: NESTROM EJ-FLP-200W SERIES.
 - "A" MINIMUM DIMENSION: 1".
 - "A" MID DIMENSION: 2".
 - "A" MAXIMUM DIMENSION: 4".
 - SYSTEM WIDTH: 10-13/16".

01 DETAIL AT EXPANSION JOINTS COVERS
3" = 1'-0" XREF

E:\2020\20-03 HAS_IAH TB AND TC CARPET REPLACEMENT\DWGS\AF5-400 FLOOR DETAILS.DWG

PLOT DATE: 13 November 2020 9:27:28 AM
OLD DCA No.:
DCA DWG FILE:

SHEET SIZE: 22"x34" ANSI-D

REVISIONS

No.	DESCRIPTION	DATE	BY
1	ISSUED FOR PERMIT 07/20/2021		JOHN TOHILL

DESIGNER:	JOHN TOHILL
DRAWN BY:	JT
CHECKED BY:	NA
ISSUE DATE:	07/20/2021
APPROVED BY:	
APPROVAL DATE:	

DIRECTOR
of
HOUSTON AIRPORT SYSTEM

Review/Approval Category	
IFC	

NORTH

SHEET NAME:
DIMENSIONAL CONTROL PLAN AREA 1

SHEET No. AF2-350	SCALE: AS SHOWN
----------------------	--------------------

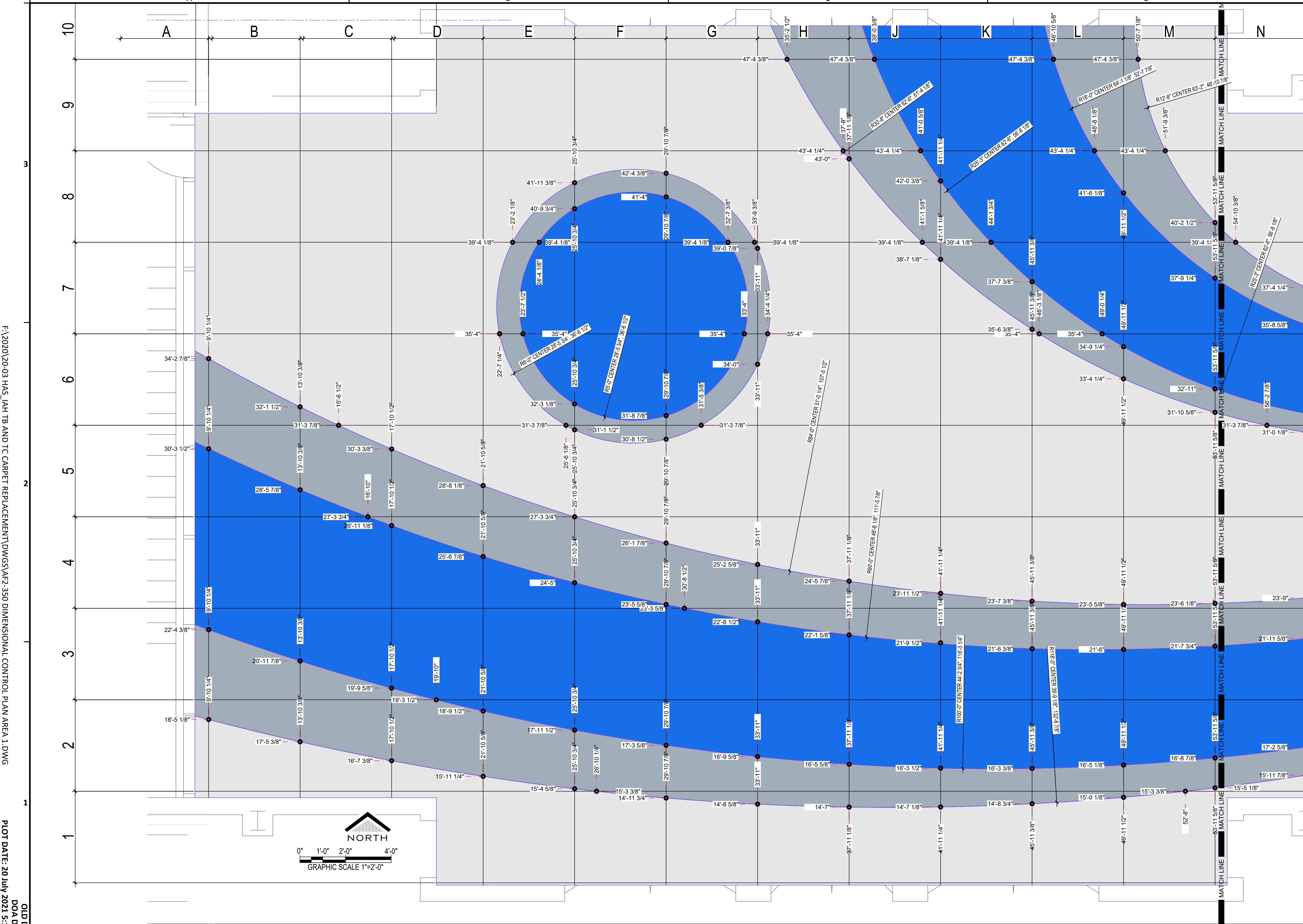

F:\2020\20-03 HAS_IAH TB AND TC CARPET REPLACEMENT\DWGS\AF2-350 DIMENSIONAL CONTROL PLAN AREA 1.DWG
 PLOT DATE: 20 July 2021 5:14:49 PM
 OLD DOA No.:
 DOA DWG FILE:

SHEET SIZE: 22"x34" ANSI-D

REVISIONS

No.	DESCRIPTION	DATE	BY
1	ISSUED FOR PERMIT 07/20/2021		JOHN TOHILL

DESIGNER:	JOHN TOHILL
DRAWN BY:	JT
CHECKED BY:	NA
ISSUE DATE:	07/20/2021
APPROVED BY:	
APPROVAL DATE:	

DIRECTOR
of
HOUSTON AIRPORT SYSTEM

Review/Approval Category	
IFC	

NORTH

GRAPHIC SCALE 1"=2'-0"

SHEET NAME:
DIMENSIONAL CONTROL PLAN AREA 2

SHEET No. AF2-351 SCALE: AS SHOWN

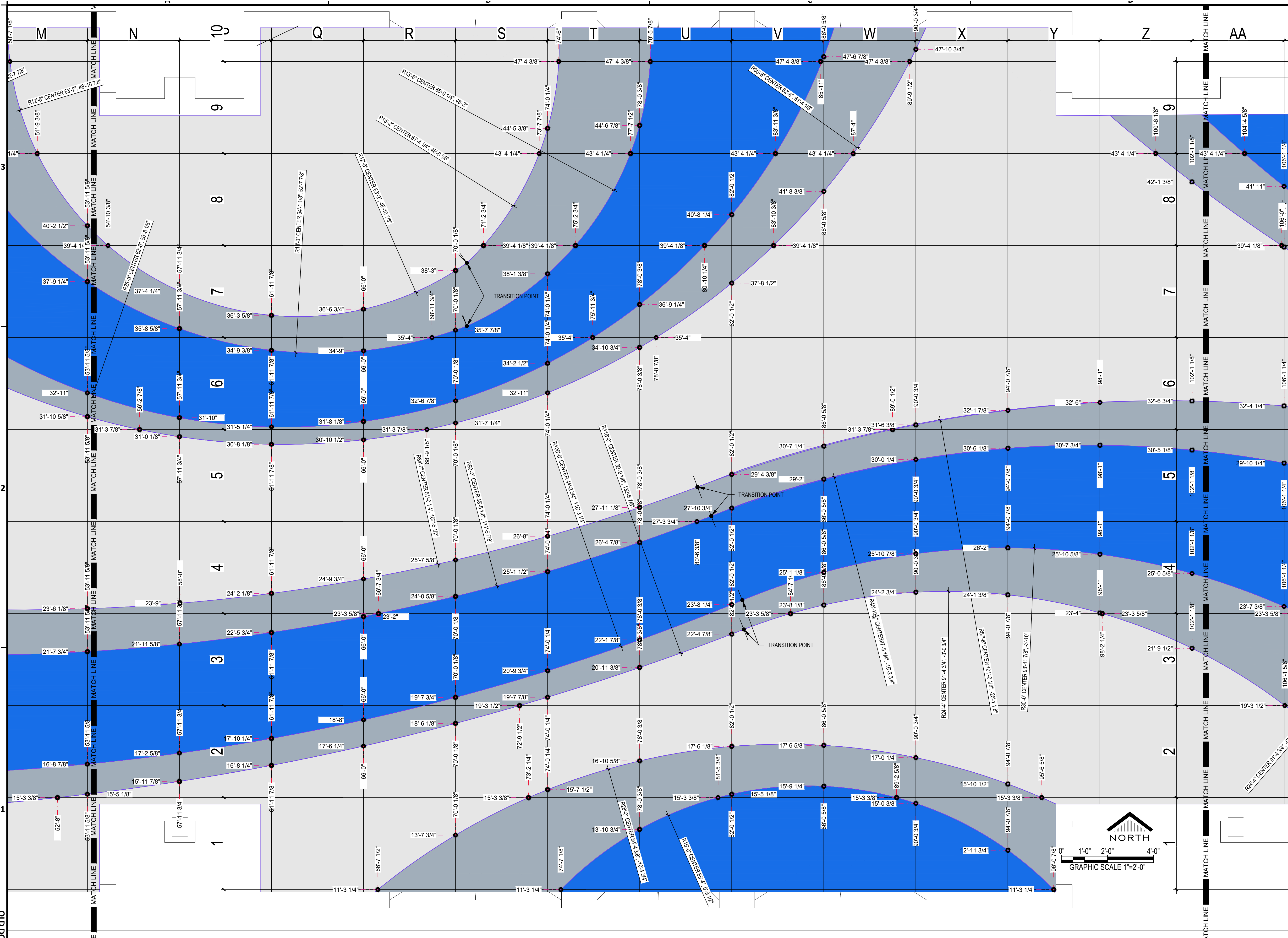

E:\2020\20-03 HAS_IAH TB AND TC CARPET REPLACEMENT\DWG\AF2-351 DIMENSIONAL CONTROL PLAN AREA 2.DWG
 PLOT DATE: 20 July 2021 5:15:05 PM
 OLD DOA No.:
 DOA DWG FILE:

SHEET SIZE: 22"x34" ANSI-D



FLOOR REPLACEMENT ELEVATED TRAIN STOPS -
2800 N TERMINAL ROAD, HOUSTON, TX 77032

IAH TERMINAL C SKYWAY STATION
FLOORING REPLACEMENT

C.I.P. No. A.I.P. No.
C.O.H. No. D.O.A No.



11767 KATY FREEWAY SUITE 430
HOUSTON, TEXAS 77079 - 713-482-2338

DESIGNER PROJECT No.: 20-03
PROJECT STATUS: CONSTRUCTION DOCUMENTS

REVISIONS

No.	DESCRIPTION	DATE	BY
1	ISSUED FOR PERMIT 07/20/2021		JOHN TOHILL

DESIGNER: JOHN TOHILL
DRAWN BY: JT
CHECKED BY: NA
ISSUE DATE: 07/20/2021
APPROVED BY:
APPROVAL DATE:

DIRECTOR
of
HOUSTON AIRPORT SYSTEM

Review/ Approval Category

IFC

NORTH

SHEET NAME:
DIMENSIONAL CONTROL PLAN AREA 3

SHEET No. AF2-352 SCALE: AS SHOWN

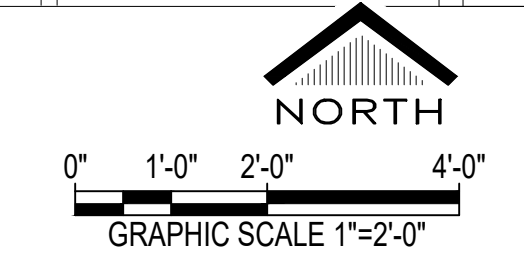
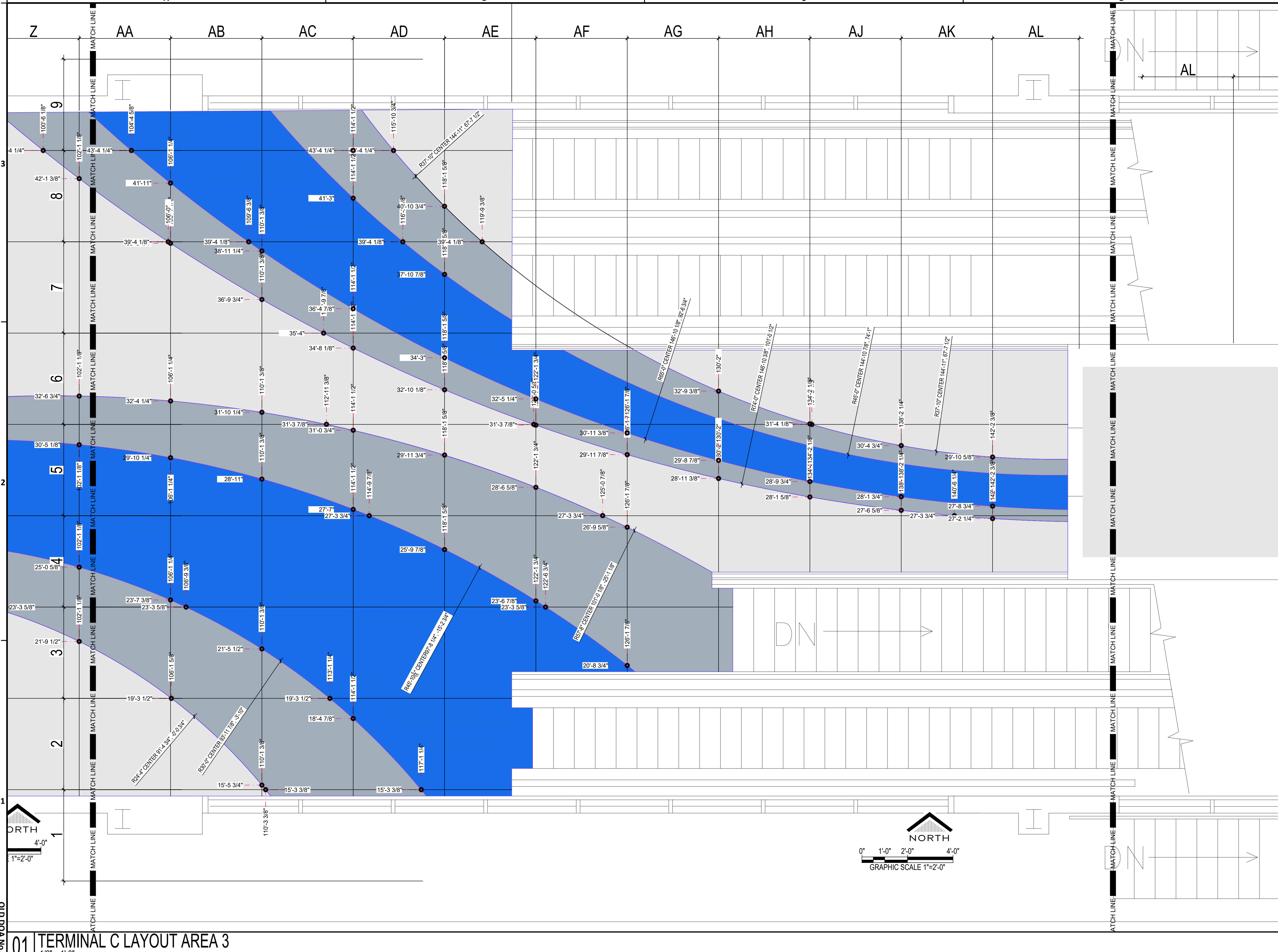

F:\2020\20-03 HAS_IAH TB AND TC CARPET REPLACEMENT\DWGS\AF2-352 DIMENSIONAL CONTROL PLAN AREA 3.DWG
 PLOT DATE: 20 July 2021 5:15:21 PM
 OLD DOA No.:
 DOA DWG FILE:

01 TERMINAL C LAYOUT AREA 3
1/2" = 1'-0"

SHEET SIZE: 22"x34" ANSI-D

REVISIONS

No.	DESCRIPTION	DATE	BY
1	ISSUED FOR PERMIT 07/20/2021		JOHN TOHILL

DESIGNER: JOHN TOHILL
DRAWN BY: JT
CHECKED BY: NA
ISSUE DATE: 07/20/2021
APPROVED BY:
APPROVAL DATE:

DIRECTOR
of
HOUSTON AIRPORT SYSTEM

Review/ Approval Category

IFC

NORTH

SHEET NAME:
DIMENSIONAL CONTROL PLAN AREA 4

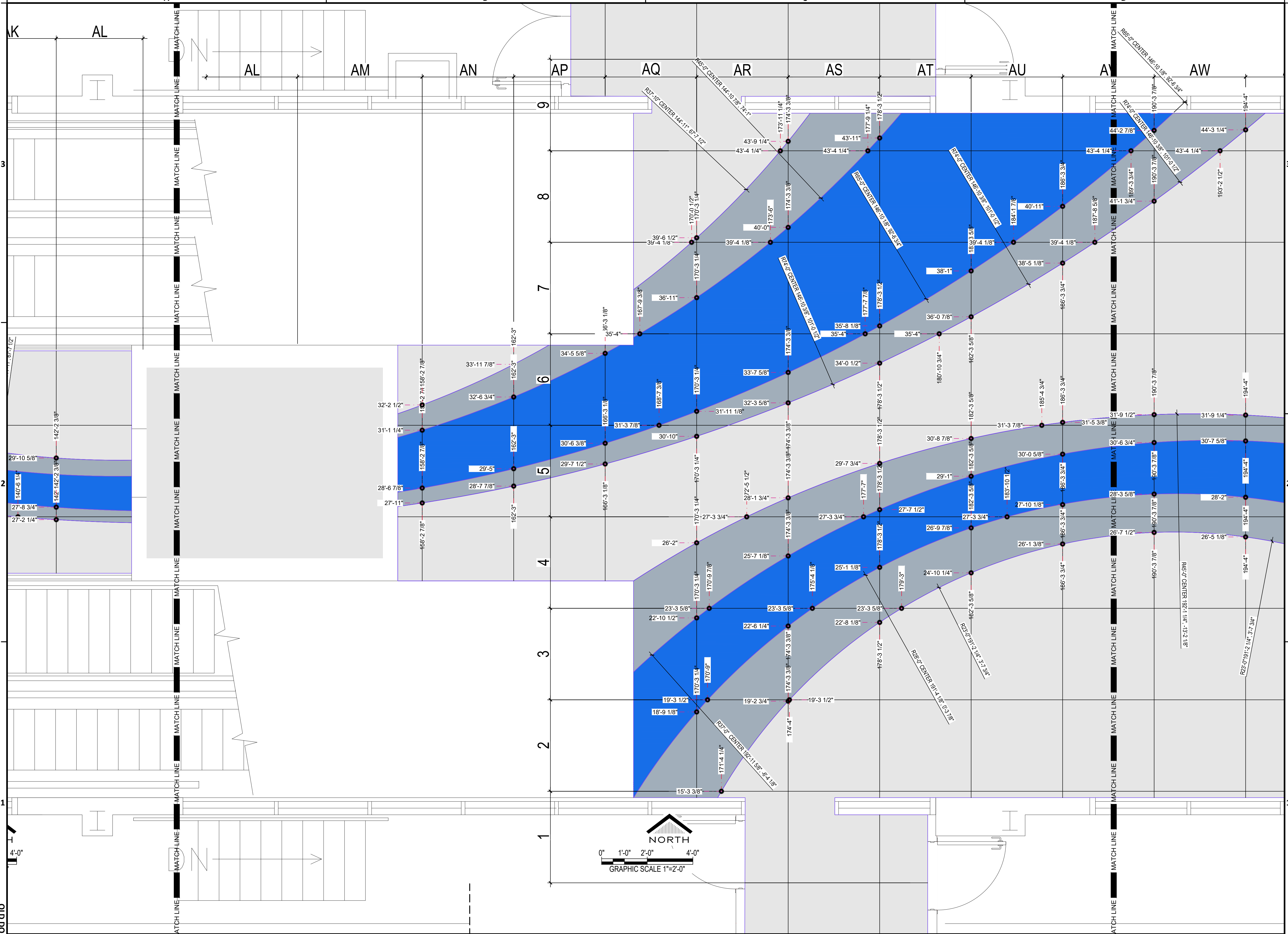

E:\2020\20-03 HAS_IAH TB AND TC CARPET REPLACEMENT\DWGS\AF2-353 DIMENSIONAL CONTROL PLAN AREA 4.DWG
 PLOT DATE: 20 July 2021 5:15:37 PM
 OLD DOA No.:
 DOA DWG FILE:

REVISIONS

No.	DESCRIPTION	DATE	BY
1	ISSUED FOR PERMIT 07/20/2021		JOHN TOHILL

DESIGNER: JOHN TOHILL
DRAWN BY: JT
CHECKED BY: NA
ISSUE DATE: 07/20/2021
APPROVED BY:
APPROVAL DATE:

DIRECTOR
of
HOUSTON AIRPORT SYSTEM

Review/ Approval Category

IFC

NORTH

SHEET NAME:
DIMENSIONAL CONTROL PLAN AREA 5

SHEET No.: AF2-354 SCALE: AS SHOWN

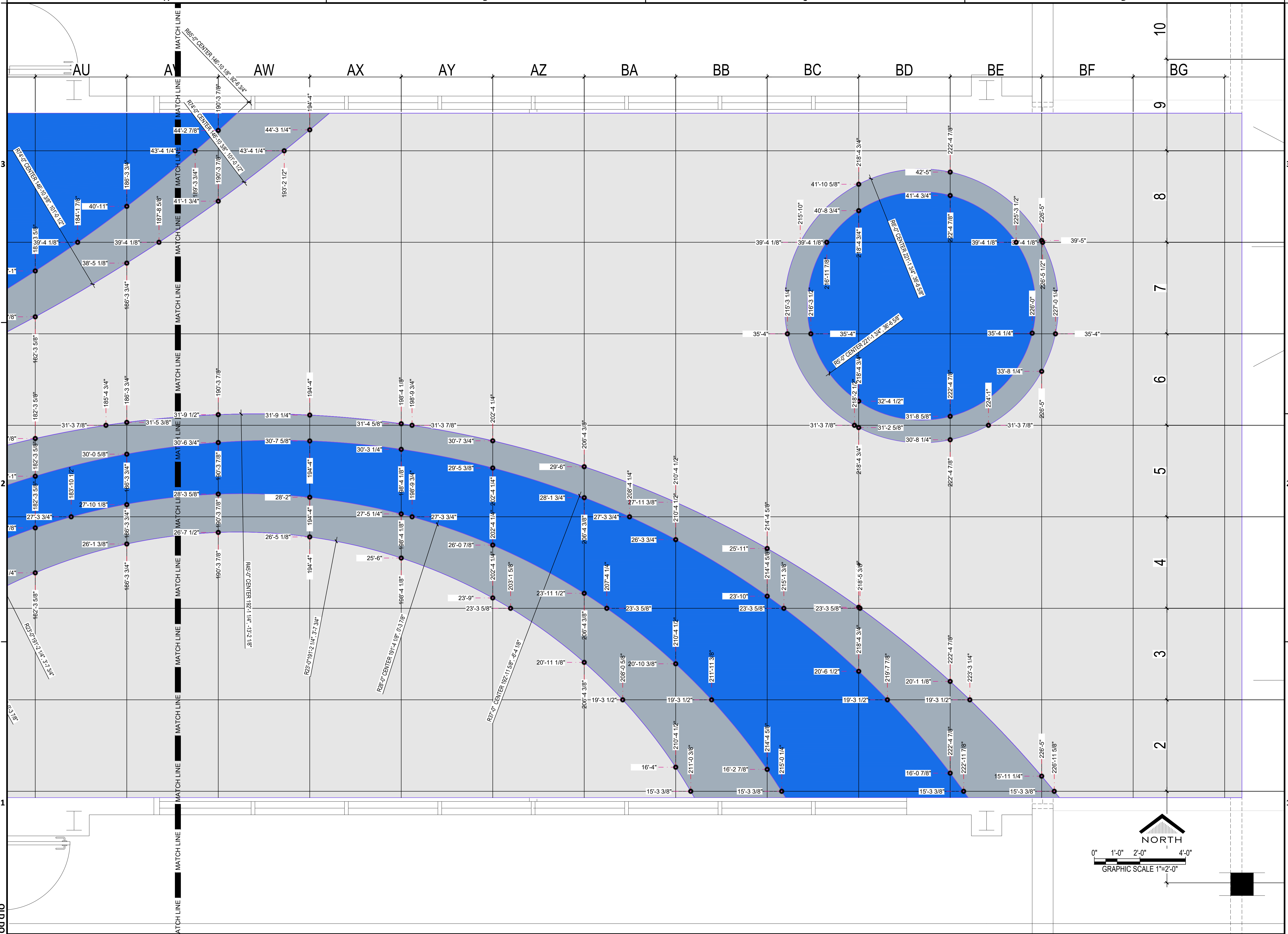

F:\2020\20-03 HAS_IAH TB AND TC CARPET REPLACEMENT\DWG\AF2-354 DIMENSIONAL CONTROL PLAN AREA 5.DWG
 PLOT DATE: 20 July 2021 5:15:53 PM
 OLD DOA No.:
 DOA DWG FILE:

SHEET SIZE: 22"x34" ANSI-D