

GENERAL NOTES

- REFER TO SHEET A2.01-A2.02 FOR FLOOR PLANS.
- REFER TO SHEETS A3.31-A3.32 REFLECTED CEILING PLANS.
- REFER TO SHEET A0.20 FOR FINISH LEGEND.
- REFER TO SHEET A0.10 FOR PARTITION TYPES.
- REFER TO G0.11 FOR ADA MOUNTING HEIGHTS AND STANDARDS.
- REFER TO SHEET A8.50 FOR INTERIOR MILLWORK DETAILS.
- REFER TO ELECTRICAL FOR LIGHTING FIXTURE SCHEDULE.
- REFER TO PLUMBING FOR PLUMBING FIXTURE SCHEDULE.
- PROVIDE FIRE RETARDANT WOOD BLOCKING, BEHIND WALL PANELS, AS REQUIRED FOR ATTACHMENT OF MILLWORK, EQUIPMENT, TOILET PARTITIONS, GRAB BARS, SIGNAGE, RAILINGS, TVS AND MONITORS.
- PROVIDE SILICONE SEALANT AND BACKER ROD ALL AROUND DOOR FRAMES, WINDOWS, ALL CONTROL JOINTS AND MATERIAL TRANSITIONS.
- U.N.O. ALL TRANSITIONS AT DOORS TO BE CENTERED.
- CUT ALL WALL MATERIALS TO FIT AROUND ELECTRICAL FIXTURES.
- FURNITURE AND EQUIPMENT SHOWN FOR GRAPHIC PURPOSES ONLY. O.F.C.I. U.N.O.
- U.N.O. ALL INTERIOR DIMENSIONS ARE TO A FACE OF GYPSUM BOARD, CEMENT BOARD, OR CENTERLINE OF COLUMN.
- FIELD VERIFY ALL CONDITIONS AND REPORT ANY DISCREPANCIES TO ARCHITECT/ENGINEER BEFORE WORK COMMENCES.
- ALL DOOR HARDWARE SHALL BE ANSI 1117.1 COMPLIANT.
- ALL EQUIPMENT, MILLWORK, SIGNAGE, AND RAILINGS SHALL BE INSTALLED IN COMPLIANCE WITH THE AMERICANS WITH DISABILITIES ACT AND CALIFORNIA REGULATIONS/CODES.
- ALL MILLWORK SHALL BE CONSTRUCTED USING 9 PLY PLYWOOD, BUTT JOINTS, EDGE BANDING, PARTICLE BOARD, OR MDF WILL NOT BE ALLOWED ON ANY MILLWORK ITEM.
- ALL EXPOSED TO SIGHT INTERIOR AND EXTERIOR SURFACES SHALL BE LAMINATED.
- USE OF "EXTRA HEAVY" OR "HEAVY DUTY" MATERIALS IS CONSIDERED APPROPRIATE. CONTRACTOR SHALL USE THAT WHICH IS SPECIFICALLY CALLED FOR. NO SUBSTITUTIONS WILL BE ALLOWED WITHOUT PRIOR WRITTEN APPROVAL FROM HAS DEPARTMENT REPRESENTATIVE.

ELEVATION LEGEND

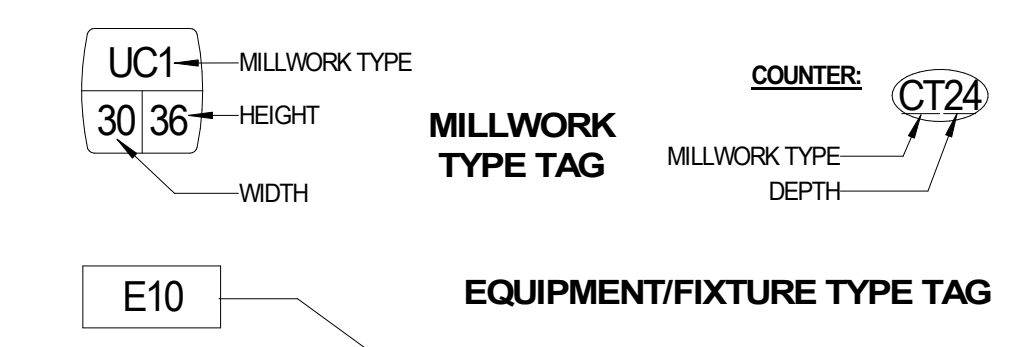

SIGNAGE

- LETTERING (TYPEFACES)/SYMBOLS/ARROWS:
- L5 | Pedestrian Wayfinding Typeface: Cleanview Text Medium
  - L6 | Supplemental Typeface: Cleanview One Book Condensed
  - S1 | Arrows | use only official HAS wayfinding arrows
  - S2 | Universal Symbols | use only official HAS wayfinding symbols
  - W1 | Watermark Graphic | use only official HAS "globe" vector art (art can be extracted from digital version of this drawing)
- COLORS:
- NOTES: "D" = digitally printed colors on 3M 7725-20 White unless otherwise noted; "P" = Matthews Acrylic Polyurethane (MAP) paint (or equal), satin finish; "V" = 3M vinyl films (or equal); "T" = tactile
- V4.1 | White: 3M 7725-20 White Opaque
  - D5 | Dark Gray: PMS 433C
  - D2 | Med. Gray: PMS 431C
  - D17 | C Blue: PMS 300C
  - D23 | Train Yellow: PMS 395C
  - D6 | Med. Dark Gray: PMS 432C
  - D18 | C Watermark: PMS 294C
  - D24 | Train Watermark: PMS 3975C

- DIGITAL SIGNAGE:
- DS1 | Smart Restroom Digital Signage: 32" Display to be installed over T04 per mfr recommendations. Align edge at vertical joint as shown in elevation. Mount top of display at 88" AFF, O.F.C.I. Typ.
  - DS2 | Legend Wiremold PAC 525 In-Wall Box by Chief or equal. Recessed into existing partition. Inset to align w/ WPS Edge Trim FM-402 per MFR. Align edge at vertical joint as shown in elevation. Coordinate mounting height w/ DS1, Typ.
  - DS3 | Provide 100-240V 50/60HZ duplex power outlet and Cat5 Cable with plate for access to DS1, Typ.

CLIENT

HAS AVIATION DEPT.  
16930 JOHN F. KENNEDY BLVD.  
HOUSTON TX 77032  
[T] 281 233 1757  
[F] 281 233 1800

ARCHITECT

PGAL  
3131 BRIARPARK DR.  
SUITE 200  
HOUSTON, TX 77042  
[T] 713 622 1444  
[F] 713 968 9333  
www.pgal.com

CONSULTANT

VOLTAIR

VOLTAIR  
5353 W. ALABAMA  
SUITE 400  
HOUSTON, TX 77056  
T 832 371 6181  
F 832 371 6244

REGISTRATION  
Copyright © 2019



DRAWING HISTORY

NO.	DATE	DESCRIPTION
2020.03.20	ISSUE FOR PERMIT	
2020.03.26	Addendum #1	
2020.04.16	Addendum #2	

DEPARTMENT OF AVIATION  
RECOMMENDED:

HOUSTON AIRPORT SYSTEM  
DIRECTOR OR DESIGN REPRESENTATIVE

HAS TIP # 19-171 - HOU

PROJECT NAME  
HAS HOUSTON HOBBY AIRPORT

STATUS ISSUE DATE  
2020.03.20

PROJECT LOCATION  
7800 AIRPORT BLVD  
HOUSTON, TEXAS  
77061

PROJECT NUMBER  
1004426

SHEET TITLE  
TYPICAL ELEVATIONS

SHEET NUMBER

A4.01