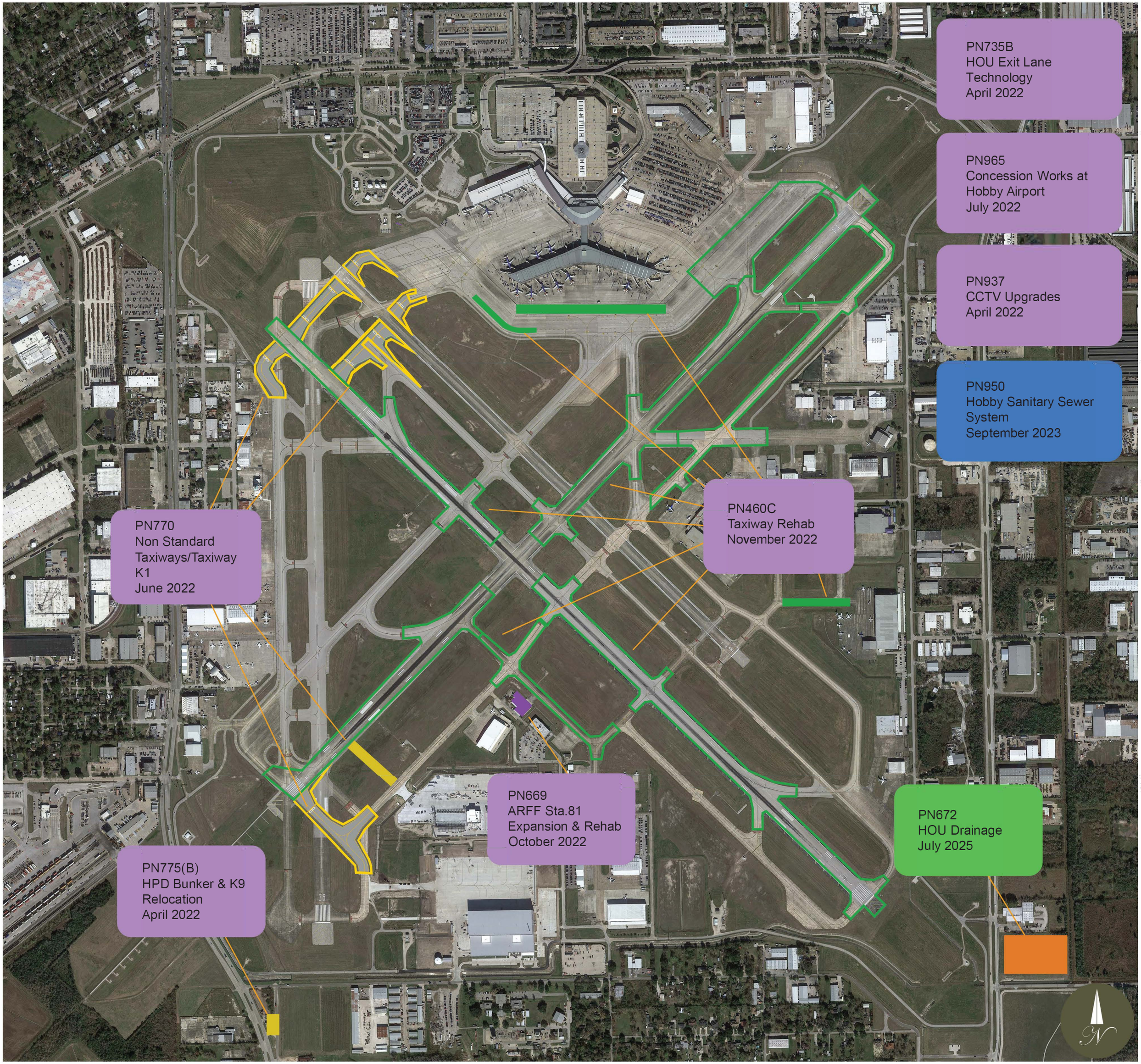

CY 2022 CY 2023 CY 2025

William P. Hobby Airport

Capital Improvement Project

2022 - 2024

ASIS

02/2022